Weather Forecast
Cloudy and cooler with occasional rain tonight; Thursday rain and continued cool.

THE GETTYSBURG TIMES

Truth Our Guide — The Public Good Our Aim ESTABLISHED 1902 *With Honor to Ourselves and Profit to Our Patrons*

Good Evening
Prosperity is funny . . . when the hog's fattest it goes to the butcher.

Vol. 45, No. 144 — Read by Nearly Everybody in Adams County — GETTYSBURG, PA., WEDNESDAY EVENING, JUNE 18, 1947 — Leased Wire Member of The Associated Press — PRICE THREE CENTS

JR. HIGH SCHOOL IS TODAY'S TOPIC FOR SCHOOLMEN

The Junior high school was the subject for this morning's sessions of the three-day Schoolmen's conference being held at Gettysburg college.

Fifty educators from Adams, Franklin and York counties are participating in the series of conferences on school topics. This afternoon the group will close its discussions with a series of talks on legislative matters affecting the public schools.

Dr. George F. Stover, dean of Western Maryland college, was consultant on the discussion of the curriculum and organization of the Junior high school this morning. At the same time two other groups were studying extra-curricular activities under the chairmanship of Guile W. Lefever, principal of Gettysburg high school, and guidance under the chairmanship of Dr. Lloyd C. Keefauver, superintendent of the Gettysburg public schools.

Teach "Life"

The educators agreed that something more than fusing subjects is needed in a discussion of "What subjects should be considered related?"

Getting down to what they meant by a "core" the educators pointed out that all subjects in a school are related, and that the ideal to work toward is to combine everything by teaching "life experiences" rather than one hour of English, one hour of history and the like.

A start on the "Core" method could be made by setting aside a certain period during which social studies and English are taught without setting a hard and fast period during which English would be taught and another period during

(Please turn to Page 2)

HOSPITAL PARTY MOVED TO ANNEX

In a special announcement today by Mrs. Elmer W. Warren, chairman of benefits for the Warner hospital Auxiliary, it was revealed that the Auxiliary-sponsored dance to be held here Thursday evening, June 26, will take place in the auditorium of the Hotel Gettysburg annex instead of in the hotel dining room as previously planned.

Mrs. Warren said the change was decided upon to accommodate the many persons who asked that card playing be included in the evening's program. The committee has switched the affair to the large auditorium to provide ample space for both dancing and cards.

The auditorium will be converted into a "June garden" by a Harrisburg decorator who has been employed to make the site for the card party and dance attractive to all. The floor is being re-finished for the dancers. Prizes for bridge and 500 will be provided.

Howard Gale's orchestra from Harrisburg, which is filling eight summer week-end engagements at the Steel pier at Atlantic City will play for the dancing.

Tickets are to be available at the door.

SPECIAL COURT SESSION JULY 12

An extra, unscheduled session of the Adams County Court will be held here July 12, the office of the clerk of the courts said today. No court calendar for this special day has been made up, Mrs. Emma Sheffer, clerk, said, but cases will include desertion and non-support, hearings on persons in arrears on their support payments, appeals, and summary convictions.

A hearing may also be held on this date in the appeal for a new trial filed on behalf of Ray H. Simmons, Mechanicsburg, convicted in court here May 6 on a charge of first degree murder for the death of Herbert L. Humpert, Gardners D. D. farmer.

Whether the appeal is argued then may depend upon whether Mrs. Annabelle Little, court stenographer, has completed the transcript of the testimony offered at the trial.

More than 300 pages of the transcript were taken up in the examination of jurors for the Simmons trial, the court clerk said. Simmons' conviction carried with it the death penalty.

HARTMAN SPEAKS

M. T. Hartman, county farm agent, was the speaker at the weekly meeting of the Littlestown Rotary Club Tuesday evening in Schottie's banquet hall. He spoke on insects and other pests, and on the use of DDT and other agents used to destroy them. The speaker was presented by Harrison F. Snyder.

Rayon lingerie reduced 25 per cent. Everglade cotton gowns, $3.50. Virginia Myers, Baltimore Street.

Deatrick Rites Friday Afternoon

Funeral services for John W. Deatrick, 57, of 523 Baltimore street, who died Tuesday afternoon at the Warner hospital from a complication of diseases, will be held Friday afternoon at 2 o'clock from the Bender funeral home conducted by his pastor, the Rev. Henry W. Sternat, Biglerville, assisted by the Rev. Dr. Ralph R. Gresh. Interment in Evergreen cemetery.

Mr. Deatrick was a son of the late William and Annie (Stover) Deatrick.

Friends may call at the funeral home Thursday evening after 7 o'clock.

LITERARY TEA, FLOWER SHOW NEXT TUESDAY

A literary tea and flower show for the benefit of the Music department of Gettysburg college will be held on Tuesday, June 24, at 3:30 o'clock in the afternoon in the social rooms of Christ Lutheran church.

The public is cordially invited to attend the tea and show officials for the Woman's League of Gettysburg college, which is sponsoring the event, said.

Mrs. Kenneth L. Smoke will discuss briefly the life and works of the English novelist, Rumer Godden. Although not widely known in the United States, Miss Godden's first novel, "Black Narcissus," published in 1939, was widely acclaimed as showing a new kind of talent. Mrs. Smoke will describe Miss Godden's latest book, "The River" during the course of her discussion.

Flower Show Prizes

Prizes for the flower show will be given by the Wayside Flower shop for three different flower arrangements. Everyone interested in flowers is invited to bring entries for a dining table center piece, a miniature arrangement not over six inches in height and a mixed bouquet.

Miss Alice Black, Flora Dale and Mrs. Frank Clutz, West Broadway, will serve as judges. Entries should be brought to the social rooms of the church the morning of June 24 as judging will begin at 12 noon on that day.

PCBL Convention Coming Here In '48

Gettysburg was selected as the site for the 1948 convention of the Pennsylvania Catholic Beneficial league at the 47th annual conclave held Tuesday at Columbia. Queen of Peace council will be host to the state organization which will come here next June for the first time in eight years.

Mrs. George F. Eberhart, Gettysburg, was named grand guard at the annual election of officers and the Rev. Fr. Mark E. Stock, rector of St. Francis Xavier Catholic church, was chosen as grand spiritual adviser.

The PCBL re-elected A. A. Krimmel, of Lancaster, president, and Mrs. Lucy Hiemenz, Lancaster, formerly of Gettysburg, grand secretary.

The Gettysburg delegation included Mrs. C. E. Swisher, Mr. and Mrs. George F. Eberhart, Mrs. Noel Flynn, president of the Queen of Peace council; Mrs. Salena Menchey, Mrs. Jacob Small, Miss Rose Topper and Mrs. Annie Cunningham.

Aspers Fire Company Plans July Bazaar

Final plans for the 12th anniversary and carnival to be held by the Aspers fire company July 10, 11 and 12 were outlined Tuesday evening at a meeting of the company held at the fire hall in Aspers.

The entertainment for Thursday night, July 10, will be the 101 Ranch boys of York; Friday night, July 11, the Bedelanc band of York will play and Saturday night, July 12, the Biglerville high school band will furnish the music.

All of the firemen and their ladies are to meet at the fire hall at 6 p. m. June 26 to prepare the grounds about the fire hall for the carnival, the group decided.

Russell M. Spangler Out For Commissioner

Russell M. Spangler, Straban township, today announced his candidacy on the Republican ticket for Adams county commissioner.

Mr. Spangler, a farmer all of his life, has never held county office. He was tax collector in Straban township for 12 years and is serving his second term as a member of the Straban township school board of which he is secretary.

APPROVE HOSPITAL PAYMENT

Auditor General G. Harold Wagner has approved payment of $1,760.48 to the Annie M. Warner hospital, Gettysburg, for the quarter ending August 31, 1946. The payment is based upon the number of patients receiving free treatment, and general costs of maintenance.

COUNTY WOMEN GIVEN OFFICES WITH AUXILIARY

Two Adams county women were elected to four-county council of the American Legion Auxiliary offices and a third was elected council delegate to the state convention of the Auxiliary at Pittsburgh during a council session at a joint council meeting of the Legion women from eight counties Tuesday at the Pennsylvania Soldier Orphans' school at Scotland.

Mrs. Erle R. Deardorff of the Gettysburg unit was elected council director and Mrs. James Faeger, Littlestown, is the new sergeant-at-arms.

Mrs. Ray Reindollar, Littlestown, was named council delegate to the state sessions at Pittsburgh. Mrs. Ruth Mulholland, Chambersburg, is the alternate.

Install In October

The other council officers, named at a separate meeting Tuesday morning, follow: President, Mrs. Walter Metz, Chambersburg; first vice president, Mrs. Henry Lesher, Waynesboro; second vice president, Mrs. Helen Stine, Dallastown; secretary, Mrs. Earl Saltzgiver, York; treasurer, Mrs. E. M. Bittinger, Hanover; and chaplain, Mrs. Ruth Patterson, Glen Rock.

The officers will be installed at the next council session to be held in Dallastown in October.

Approximately 300 women from Adams, Fulton, Franklin, York, Huntingdon, Mifflin, Juniata and Perry counties attended the Scotland sessions. After the separate council meetings in the morning there was a luncheon and a joint afternoon meeting at which Mrs. John Woodcock, St. Thomas, district director, presided.

Legion Commander There

Legion and Auxiliary officials present for that meeting included: Department Commander Clyde E. Rankin; Department President Mrs. A. Bruce Denniston; Dr. Ruth Miller Steese, national executive committeewoman; Mrs. William H. Briggs, central vice president, and Mrs. Archie Miller, national membership chairman.

Mrs. Denniston was the principal speaker of the afternoon. She urged universal military training to insure national security.

Superintendent Jerry Allen of the Scotland school also addressed the women.

Among the 300 women in attendance were the following from the Gettysburg Auxiliary: Miss Mary Grove, Mrs. Emma Mundorff, Mrs. Stephen Smith, Mrs. Howard Hartzell, Mrs. Arthur Brame, Mrs. Erle R. Deardorff, Mrs. James Howe, Mrs. Gervus Myers, Mrs. Raymond Fridinger and Mrs. William H. Pensyl.

Toll Bell For Deceased Veteran

Tolling of the court house bell at 2 o'clock this afternoon was to mark the holding of last rites for George W. Krug, last surviving member of the Grand Army of the Republic in Adams county, who died Sunday night at the home of a daughter, Mrs. Hattie M. Coffman, Kingsdale, near Littlestown.

The bell was scheduled to be tolled 101 times, marking Mr. Krug's age. He was 101 on May 28.

Full military services were held at the Little funeral home in Littlestown, beginning at 2 o'clock, in charge of the Gettysburg camp of the Sons of Union Veterans. Members of the camp were bearers and made up the firing squad. Burial was in Christ church cemetery, near Littlestown.

Countians Named By Mystic Chain

H. D. Lynerd, Hanover, was elected commander of the Knights of the Mystic Chain of York and Adams counties succeeding Edgar A. Wolfe, Littlestown, at the annual convention held last Saturday at Pleasureville.

Other officers chosen include: Marshall, the Rev. D. S. Kammerer; secretary, Lloyd R. Stavely; chaplain, Mr. Wolfe, and trustee, Roy Beaverson, all of Littlestown. Mr. Stavely was also appointed district deputy for Adams county.

The Mark degree was conferred on eight past commanders including the Rev. Mr. Kammerer and Theron Kammerer, Littlestown.

Emigsville will be the site of the 1948 convention.

FREE ON BAIL

Francis A. Shorb, near St. Anthony's, was released on $1,000 bond by the Circuit Court at Frederick Monday to appear in court at the next term to prosecute an appeal from a 12 month House of Correction sentence imposed in May by Magistrate William J. Stoner in Thurmont. Shorb was accused of the larceny of an automobile. His son, Daniel F. Shorb also appealed a 12-month sentence.

Legislature Adjourns Long Session; Bills Go To Duff

By MARTIN BRACKBILL

Harrisburg, June 18 (AP)—The Pennsylvania General Assembly, adjourning finally 72 hours behind schedule, turned over to Gov. James H. Duff today the making of final decisions on controversial teacher pay, labor and local tax legislation.

Closing the books on the state's 137th regular session after a nearly six-months tussle with scores of troublesome issues, the lawmakers packed up and went home with approval of a $2,400 increase for themselves as their last important action.

The gavels fell finally and simultaneously in both senate and house at 9:20 p.m., EST—three days after official adjournment sine die originally was set for 6 p.m., EST, Saturday, June 14.

Dispose Of Issues

Before that irrevocable move was made by presiding officers at each end of the Commonwealth's granite capitol, these key issues were finally disposed of:

1. Establishment of a new $1,950 to $3,400 mandated teacher salary scale with a top of $4,000 in Philadelphia and Pittsburgh at a cost to the Commonwealth of $173,000,000 in the next two years.

2. Authority to school districts and other local taxing bodies to levy wage, sales, income, amusement or other new levies to augment local revenues with the principal limitations that they must not conflict with state imposts nor bring in more money than existing levies on real estate.

3. Regulation of automobile finance companies, boarding houses for children and anthracite stripping operations.

Community Property Law

4. Revision of Pennsylvania's property laws to permit husband and wife to divide the family income equally and thus obtain lower federal income tax rates on each half of it with proponents asserting the proposal will save married Pennsylvanians $100,000,000.

5. Lifting of the state's liquor license quota law for an 18-month period starting September 1 as far as posts and home associations of nationally recognized veterans organizations are concerned.

The legislature also handed Governor Duff for a second time a bill to permit women to work 10 hours a day or 48 hours a week instead of the present eight and 44 hours respectively. Vigorously opposed by

(Please Turn to Page Two)

CALVIN WOLFF TRIES TO KILL SELF TUESDAY

Calvin Wolff, 74, of 22½ Chambersburg street, was taken to the Warner hospital this afternoon suffering from loss of blood and a slashed throat and both wrists, wounds which borough police said were self-inflicted.

Wolff said that he inflicted the wounds Tuesday. An investigation of his room showed that he had bled considerably. He went to the office of Dr. H. M. Hartman, 26 Chambersburg street, this morning, where Dr. Hartman found him shortly after noon and took him to the hospital.

Wolff is said to have told a brother, Charles Wolff, Battlefield guide, and John Pitzer, owner of the building where Wolff lived, that he had decided to do away with himself.

Misses Jugular Vein

Borough police said that they received a call from a beauty shop located in the building last Friday, and went to Wolff's room. Chief of Police Robert C. Harpster, who investigated, said that he found Wolff had a gallon of kerosene and had saturated himself, a bed and the floor with the liquid.

Harpster said Wolff denied at that time any suicide attempt, he said he had spilled the kerosene.

In slashing his throat, Wolff missed the jugular vein, and also missed the large blood vessels in his wrists, cutting himself too near the hands. A razor blade was used, police said.

Until recently Wolff had been employed as a dishwasher at the Greyhound post house, authorities said.

HOSPITAL REPORT

Admissions to the Warner hospital include Mrs. William R. Keefer, Littlestown; Mrs. Charles W. Zhea, North Stratton street; Mrs. Francis Miller, Gettysburg R. 3; Mrs. Donald Little, Gettysburg R. 2; Mrs. Chester A. Carey, Gardners R. 2, and Mrs. Paul C. Bigelow, Charmian. Discharges include John Stambaugh, Taneytown R. 1; Mildred Miller, York Springs R. 1; Mrs. Martin Koons, Taneytown; Jane Bowers, Littlestown R. 2; Charlotte Roch, Westminster; Patricia Cole, Gettysburg; William Maust, Gettysburg R. 4, and Clarence Hansford, Jr., 221 South Washington street.

NEW FREIGHT CARS

Washington, June 18 (AP) — The Association of American Railroads said today the end of the freight car shortage is in sight. Warren C. Kendall, chairman of the association's car service division, said the railroads have "assurances" that materials "will shortly be available for building as many as 10,000 new cars per month."

Girl Scout Fund Is Up To $966.50

Additional contributions to the Adams County Girl Scouts in their first financial campaign since their organization 13 years ago swelled the total to $966.50, only $33.50 short of the first $1,000.

A number of communities in the county have not reported donations as yet but reports from these areas are expected in a few days.

The Girl Scouts are seeking $8,450 to finance their expansion program. It provides for the creation of Girl Scout troops in every community in the county and the employment of a full-time executive.

Those wishing to contribute to the fund are asked to send their donations to the Adams County Girl Scouts, Gettysburg, Mrs. P. J. McGlynn, Biglerville, treasurer, or to any leader or committee member in the county.

New Oxford Scout Wins Eagle Palm

John F. Smith, 15-year-old Delone Catholic High school junior, of Troop 86, New Oxford, Tuesday night was awarded the Eagle Scout gold palm at the Conewago district court of honor in the Hanover YWCA.

An honor student at the high school, Smith has qualified for 37 merit badges. The requirements of the gold palm award is 31—10 more than the requirement for eagle scout.

Birth Announcements

Daughters were born at the Warner hospital this morning to Mr. and Mrs. Charles W. Zhea, North Stratton street, and Mr. and Mrs. William R. Keefer, Littlestown.

Mr. and Mrs. Francis Miller, Gettysburg R. 3, announce the birth of a son at the hospital Tuesday evening.

A daughter was born Tuesday afternoon at the hospital to Mr. and Mrs. Paul C. Bigelow, Charmian.

BULLETINS

Detroit, June 18 (AP)—A grand jury probe into used car sales in Michigan's two automotive centers—Detroit and Flint—was sought today by State Attorney General Eugene F. Black.

Washington, June 18 (AP)—Greece promised the United States today that it will undertake a "great and continuous effort" to restore order and economic well-being in its country. The pledge was made in a note expressing thanks for the United States interest in Greek welfare as evidenced by the $400,000,000 Greek-Turkish aid program.

Nanking, June 18 (AP)—A government spokesman denied today as "absolutely false" charges in an outer Mongolian communique broadcast by Moscow that Chinese raiders started the recent Sinkiang border dispute.

Washington, June 18 (AP)—The Interior department said today the "steel question" is at the bottom of a prospective August shortage of automobile gasoline and a severe winter deficiency of fuel oil and gas.

Max W. Ball, director of the Oil and Gas division, told reporters steel manufacturers probably will be asked to take part in the next government conference on the petroleum problem.

Lake Success, June 18 (AP)—Delegates to the United Nations Security council were reported agreed today that it would be useless to press for a vote now on major issues involved in the establishment of a world police force.

Any effort to try to resolve the disputed points by a showdown ballot at this time, it was generally conceded, would almost certainly result in a series of Soviet vetoes which would jeopardize the entire plan.

ROSE M. SMITH AMONG DELONE HONOR GRADS

Rose Marie Smith, daughter of Mr. and Mrs. Joseph E. Smith, South Stratton street, who tied for third honors at Delone Catholic high school, was one of three Gettysburgians to receive diplomas at the exercises there.

The other Gettysburgians were Dolores LaRue Schroyer and Clarence Joseph Steinour.

In all 83 students graduated from the McSherrystown Catholic high school. Of that number 63 were Adams countians. They included, from McSherrystown, Eliane Theresa Adams, Ruth Jane Conrad, Joan Louise Devine, Elizabeth Louise Kuhn, Mary Catherine Lawrence, Theresa Louise Lawrence, Jean Marie Moore, Monica Louise Orndorff, Estella Mary Roth, Elaine Marie Sanders, Constance Jane Sheaffer, Doris Loretta Small, Emma Elizabeth Smith, Martina Hufnagel Smith, Monica Teresa Smith, Constance Marie Spangler, Lorraine Elizabeth Spangler, Robert Clarence Brady, Raymond Francis Clingan, Daniel Joseph Colgan, Robert Lee Conrad, Thomas Joseph Hemler, Eugene Henry Hertz, Paul Michael Kaehler, Robert Louis Livelsberger, Cyril Joseph McMaster, James Menry McMaster, Joseph Cyril Rang, Roy Edward Sanders, Joseph Charles Storm, and Robert Joseph Strasbaugh.

ROSE MARIE SMITH

Those from Littlestown included Elizabeth Louise Arter, Roberta Jean McSherry, Myriad Ann Redding, Bernard George Kebil, Edward Walter Kress, and Edward Joseph Riordan.

New Oxford students included Nadine Marie Bevenour, Marie Theresa Smith, Angela Marie Weaver, Charles William Noel and James Albert Noel. Bonneauville graduates were Mary Elizabeth Gebhart, Doris Louise Golden, Doris Elizabeth Long, Angela Grace Myers, Mary Ann Orndorff, John Michael Clabaugh, John Joseph Legore, Alfred Emmanuel Smith, and Roger Raymond Weaver.

Students from Conewago township were Leona Marie Gross, Barbara Elizabeth Martin, Eva Marie Small, Joanna Christine Small, Eva Catherine Smith, Jean Marie Sneeringer, Richard Anthony Bunty, John William Smith and Leo Curtis Weaver.

Conduct Survey On Cherry Crop Here

Adams county cherry growers have been sent questionnaires by the Pennsylvania Cherry Growers Association to determine just how large the 1947 crop will be, Frederic E. Griest, Flora Dale, president of the state growers, announced today.

The results of the questionnaire will be reported at a meeting of the Naitonal Cherry Industry Council at Toledo, June 21. A meeting of the State Cherry Growers association will be held this month following the session at Toledo, Griest added.

District Committee Of Scouts To Meet

The June meeting of the Black Walnut district committee of the Boy Scouts will be held Monday evening at 8 o'clock at the Hotel Gettysburg.

Probably the last committee meeting until fall, the session will take up district and troop boards of review and courts of honor, council camp development, troop organization, summer programs, special activities and advancements.

3 Local Students Honored At Lehigh

Samuel F. Snyder, Jr., Stevens street, has been elected president of Phi Sigma Kappa, national social fraternity at Lehigh university. Other Gettysburg students at Lehigh elected to office by Phi Sigma Kappa are: George T. Raffensperger, South Stratton street, secretary, and Philip G. Ridinger, 28 Fourth street, treasurer.

School Districts Build Library Fund

Four more townships have added their contributions to the Adams County Free Library's book fund, Miss Kathryn Oller, librarian, announced today. Huntington and Liberty townships have contributed $30 each to the book fund, Butler township has contributed $25 and Hamilton township $20, Miss Oller said.

To date 14 of the 32 school districts in the county have given funds to the library. Nine of them have sent in their money, which totals $255. The other five have pledged a total of $240, which will be paid during the new fiscal year.

R.C. ANNOUNCES PLAN FOR WATER SAFETY COURSE

The Adams County Red Cross today announced this year's plans for water safety classes similar to those held here and at Fairfield last summer.

The program, open to all from six years to 20 years of age, will include "learn to swim" and junior life saving classes and will be county-wide as far as swimming facilities will permit, Mrs. Lester O. Johnson, water safety committee chairman, said.

To date classes have been scheduled for each morning during July at the Battlefield pool, near Gettysburg. Afternoon classes are to be held at the Benner pool at Fairfield, and there is a possibility that a class may be conducted at Littlestown. Classes will be held in other pools throughout the county upon request, Mrs. Johnson said.

Free Instruction

The owners of the pools are permitting their use by the Red Cross classes free of charge and the instructor is furnished by the Red Cross free of charge, Mrs. Johnson said.

All Girl Scouts and Boy Scouts in the county can join the classes either as a troop or individually, and all others who may wish to learn to swim or to learn life saving. The instruction is available on the basis of "first come, first served," Mrs. Johnson said.

Each participant will be given a lesson a day for five successive days. If at the end of the five lessons the student does not qualify for a certificate he will be given an additional opportunity to pass a test later in the month after more practice on his own time.

Classes Start June 30

Applicants should contact the Red Cross office on Baltimore street, phone 132, for cards of enrollment to be signed by parents, prior to Monday.

Classes begin Monday, June 30, and participants will be notified of the class schedule before that time. At present instruction is being given to a group of 25 Girl Scouts from Littlestown who are camping at Marsh Creek Heights and a similar class is to be given to a second group of 25 Littlestown scouts who plan to camp there next week.

Arrangements have also been completed for the Senior Girl Scouts of Gettysburg, led by Gloria Ecker, to receive instruction at a camp to be held from June 29 to July 6.

BENJAMIN OGLE INTERRED TODAY

Benjamin Philip Ogle, 76, well-known farmer, auctioneer and banker of Emmitsburg, died of a persistent heart ailment Sunday morning at his residence. He had been under a doctor's care for several years, his condition becoming critical a few days before his death.

Surviving are his widow, Mrs. Virgie Crosby Ogle, at home; a daughter, Mrs. G. W. Rice; granddaughter, Mrs. R. A. Humphries, Jr., and a great-grandson, Robert A. Humphries, III, all of Washington, D. C.; a sister, Mrs. Harry Stull, Hagerstown; a brother, Ernest Ogle, Hancock and a number of nieces and nephews. He was a member of Emmitsburg Elias Evangelical Lutheran church and was well-known in the community where he had been active in business and finance, at one period being president of the Emmitsburg bank for a number of years.

Funeral services were conducted at the late home this morning. Burial in Thurmont United Brethren cemetery.

FILES DIVORCE ACTION

A libel in divorce has been filed in the prothonotary's office here by Edward H. Gastley, Gettysburg, against Gladys I. (Shultz) Gastley, Westminster R. 5. Statutory offenses are alleged.

Strawberry festival, Bender's Lutheran Church, Saturday, June 21, benefit memorial fund; Music by the York Springs band, serving at 5:00 o'clock; Inclement weather, Firemen's woods, Biglerville.

JUNIOR POLICE TO "RUN" TOWN ON THURSDAY

Gettsburg's youngsters plan to recommend to the borough council such changes as they may see fit following a meeting of "council" Thursday morning.

The children selected as members of council for "Kids' Day" Thursday, are planning to inspect the town streets, lights, pavements, curbs and the like. The "council" will then meet at the borough police station at 1 o'clock Thursday afternoon to discuss its findings and make recommendations. They will then submit their recommendations to Burgess C. A. Heiges to be given to the town fathers at their next meeting.

All of the "borough officials" elected by Gettysburg Junior Police club to "run the town" on "Kids' Day" will report to the borough police station in the Murphy Building Thursday morning at 9 o'clock Albert Wolford, advisor for the club said today. The youngsters will then take over their duties in such offices as burgess, chief of police, borough engineer, councilmen and the like, for the day.

Reading Club Coming

The boys making up the "police force" plan to remain as a unit to police Junior Police activities throughout the summer, Wolford said.

At 10:30 o'clock Thursday morning the youngsters will meet the Reading Junior Police club which will be guests of the Gettysburg Junior Police for the day. The Reading youngsters will be given a tour of the battlefield with Homer Buohl as guide and at 1:30 o'clock will dine at the Blue Parrot.

The Junior Police will report at the college diamond at 2:30 o'clock for the sessions of the baseball school there and a game.

"Old Timers" Game

Members of the Junior police over 17 years of age were asked today to report to the baseball school at the college diamond Thursday morning at 9 o'clock to take advantage of the instruction given there.

At 7 o'clock this evening an "Old Timers" baseball game will be played at Codori Field. Borough Policeman Charles W. Culp, Jr., is in charge of the "Old Timers" whose first requirement as players is that they be over 45 years of age. They plan to play a women's team.

The Junior Police dance concluding Thursday's activities, will begin at 8 o'clock, Music is being furnished by local musicians without charge.

Six hundred sandwiches are being prepared for the dance. Local restaurants are donating the material and the Moose lodge will prepare them. Thirty cases of soft drinks and a large quantity of pretzels have also been donated for the party.

Plan Town League

The Junior Police Tuesday evening defeated the Bendersville Juniors at Bendersville, 6 to 4, with the game called at the end of the fifth inning due to darkness. At the same time the Junior Police Girls team downed the High School Alumnae, 22 to 17.

Advisor Wolford announced that Samuel Stanton has been named manager of the Blue Jay team in the third ward. Jack Ridinger has been named manager of the First Ward; "Bud" Carter of the second ward and William "Johnny" Knox of the third ward teams of boys between 10 and 12 which will play in a town league to be set up in the near future. Boys 10 to 12 were asked to report to the managers so that practice could begin in the near future.

Rites Thursday For Lois E. Flickinger

Funeral services for Lois Evelyn Flickinger, two-year-old daughter of Mr. and Mrs. Edwin M. Flickinger, Littlestown R. 1, who died at the Warner hospital Tuesday morning, will be held from the J. W. Little and son funeral home, Littlestown, Thursday morning at 10:30 o'clock conducted by the Rev. Kenneth D. James. Interment in Mt. Carmel cemetery.

An autopsy performed at the hospital Tuesday afternoon revealed the cause of death as asphyxia caused by colonic convulsions.

Friends may call at the funeral home this evening from 7 to 9 o'clock.

KELLY WILL FILED

The will of Eugene S. Kelly, late of Gettysburg, has been entered for probate at the office of the county register and recorder. James Frank Kelly, Wilmington, Del., is executor of the $7,500 estate.

BIRTH ANNOUNCEMENT

Mr. and Mrs. Howard E. Smith, Jr., Gettysburg, announce the birth of a daughter at the Waynesboro hospital Tuesday morning.

Just received cotton dresses, sizes 12 and 14. Treo nylon girdles. Virginia Myers, Baltimore Street.

FATHER IS HELD IN KIDS' DEATH

Miami, Fla., June 18 (AP)—Police today held a 59-year-old father in the slaying of his two children and the shooting of a couple who lived next door to his small cottage.

Detective Sergeant John L. Deas said the father, Chris Russell, 59, operator of a cafe, was being held after the bloodstained and battered bodies of Peggy Russell, 11, and John Russell, 6, were found in a bedroom of their little home in the northwest section this morning.

A few minutes before, Deas said Mr. and Mrs. Walter L. Wolfe were found on the floor of their real estate office, next door to Russell's cottage, suffering from bullet wounds.

Deas said as detectives rushed into Russell's cafe, the man pointed a revolver at his own head, but the plunger snapped on an empty cartridge.

Deas said another business neighbor of Russell's, Mrs. B. Poppelauer, told him Russell had entered her store and shot at her "point blank" but had missed.

Russell, bursting into sobs, told Deas he had killed his children for fear they would be taken from him and put in a home.

TAKES CRUELTY CASE TO COURT

Fred O. Crouse, Gettysburg R. 1, has appealed the sentence of Justice of the Peace John H. Basehore against him in a charge of cruelty to animals brought against Crouse by Dr. J. J. Knox, York street.

The appeal, made to the Adams county court, was allowed Monday and July 12 was set as the date for a hearing by Judge W. C. Sheely.

Crouse was fined $20 and ordered to pay the costs June 5 by Justice Basehore after he had been charged with striking a dog owned by Doctor Knox with a motorcycle while the dog was on the Table Rock road at the farm of John Knox, Gettysburg R. 3.

In his petition Crouse claims that "the prosecuting witnesses failed to prove their charges of cruelty because no specific act of cruel treatment was shown to have been committed . . . that the witnesses showed the petitioner did not abandon an injured animal . . . and showed that the animal was at large on the road."

Swope, Brown and Swope are listed as attorneys for Crouse.

YOUTH CAMP UP FOR SYNOD VOTE

Chambersburg, Pa., June 18 (AP)—The question of whether to underwrite the new youth camp at Pine Grove Furnace was up for a vote today before the Presbyterian synod of Pennsylvania.

The Commonwealth has offered a 10-year lease of the 600-acre former prisoner of war camp jointly to the Carlisle Presbytery and to the Mercersburg synod of the Evangelical and Reformed church.

Trustees attending the annual meeting of the Presbyterian synod now underway here, voted last night to accept the lease providing the delegates are in accord.

Mrs. John T. Connell, of Butler, was named president of the Pennsylvania Women's Synodical Missionary society, which is also holding its annual meeting here. She succeeds Mrs. A. C. Manning of Pittsburgh, who was appointed vice president.

York Springs Man Held As Disorderly

Maurice Elicker, York Springs, was arrested Tuesday evening by state police on a charge of disorderly conduct brought before Justice of the Peace John H. Basehore. Unable to raise bail immediately he was placed in the county jail to await a hearing Friday before the justice.

Elicker was said to have been recently released from the York county prison where he awaits trial on a larceny charge. On Saturday night he is said to have gone to the home of Mrs. J. Luther Trimmer in York Springs and to have caused a disturbance there, police said. The disorderly conduct charge was said to have been brought because of that disturbance.

Rev. Harrison Will Preach In Texas

The Rev. G. W. Harrison, pastor of the Bendersville Methodist charge, has been granted a three-week leave-of-absence in order that he may conduct evangelistic services in Texas. He will leave June 23 and expects to return the week of July 13. During the services, the Rev. Mr. Harrison will preach at least twice each day.

During his absence the pulpits of the Bendersville and Wenksville churches will be filled by the Rev. Howard McCarney, chaplain of Gettysburg college, and Richard Morrison, of Bendersville. The Orrtanna pulpit will be filled by the Rev. George S. Stoneback, of Fairfield.

REOPEN VICE-CONSULATE

Pittsburgh, June 18 (AP)—Re-opening of the vice-consulate of Italy here was announced today by Aldo Colombo, vice consul. The office is located in the Pitt bank building.

Social Happenings

Phone Gettysburg 640 or Biglerville 8

Mrs. Sara W. Doll has returned home after visiting in East Orange, N. J., and New York city.

* * *

C. Edgar Moose, Saginaw, Mich., is visiting friends and relatives here.

* * *

The Birthday club held a dinner party at the Pine Tree Inn, York, on Tuesday night in celebration of the birthday of Miss Beatrice Benner. The group gave a spice shower to Mrs. Jessie L. Clapsaddle, the former Miss Esther M. Tipton, whose wedding was solemnized last month. Mrs. Clapsaddle later entertained the club at her home, 59 East Stevens street.

* * *

Mr. and Mrs. Earl Stites, Beacon, N. Y., and Mr. and Mrs. Robert Stites and two daughters, Waynesboro, spent the day with Mrs. Bertha Stites, Chambersburg street.

* * *

The Saturday Night Reading club will meet this week with Dr. and Mrs. W. C. Waltemyer, Springs avenue.

* * *

Mrs. Roy W. Gifford and daughter, Diane, and son, Tommy, Oak Ridge, have returned after a visit with Mr. and Mrs. Edward P. Gifford, Pittsburgh. Her son, David, who accompanied them to Pittsburgh, is remaining with his grandparents for several weeks. En route home Mrs. Gifford stopped for a visit with her brother-in-law and sister, Mr. and Mrs. Charlton Williams, Johnstown.

* * *

Prof. and Mrs. Fred Troxell and daughters, Miss Virginia and Miss Elizabeth Troxell, Baltimore street, and their son and daughter-in-law, Mr. and Mrs. Robert Troxell, are spending the week at the Klinefelter cottage at Pine Grove Furnace.

* * *

Mrs. Edward N. Stine entertained the members of the Scuttlebutt club Tuesday evening at her home on West Middle street. Mrs. Paul Ramer was an additional guest. The next meeting will be held in two weeks with Mrs. Willis Weikert, Seminary avenue.

* * *

Mrs. Lila Craig presided during the business session and conducted the devotional period at the June meeting of Mrs. Tate's class of the Methodist church held Tuesday evening at the church. The class voted a cash donation to the China Relief fund. The hostess committee included Mrs. J. Floyd Slaybaugh, Mrs. David Blozer, Mrs. Sadler and Mrs. Ruth Cleaver.

* * *

Mr. and Mrs. John C. Brown, Oak Ridge, and Mr. and Mrs. Harold Street, Hanover street, are vacationing at Ocean Grove, New Jersey, for several days.

* * *

Miss Peggy Long,. Seminary avenue; Miss Kathryn Putman, Springs avenue, and Miss Martha Laning, Gettysburg R. D., are spending the week at Camp Nawakwa.

* * *

Mrs. Daniel C. Jacobs, of Johnstown, is a guest of Mr. and Mrs. O. H. Benson, Lincolnway East.

* * *

Mr. and Mrs. Eric R. Deardorff entertained over the week-end at their home on Carlisle street Mrs. Deardorff's brother and sister-in-law, Mr. and Mrs. Hugh Fiscel, of Washington, D. C. Also guests in the home for the week-end were their son and daughter-in-law, Mr. and Mrs. Richard Deardorff, of Washington. Mr. and Mrs. J. Finnell and son, Denny, of Johnstown, were recent guests of Mr. and Mrs. Deardorff.

* * *

Mrs. William I. Shields, North Washington street, is spending several days with her son-in-law and daughter, Mr. and Mrs. Marshall Walters, and daughter, Della, of Harrisburg.

Miss Nancy Shields is spending two weeks with her brother-in-law and sister, Mr. and Mrs. Earl Snyder, Brooklyn, Md.

* * *

Mr. and Mrs. Roy Holston and daughter Joy and Miss Imojean Remberger, Buchannan, Mich., have returned home after spending a week with Mrs. Holston's brother, Arthur W. Warman, Sr. East Middle street.

* * *

Miss Helen Snyder, home economics representative for Carbon county, is visiting Miss Mildred Tombler, Adams county home economics representative, Chambersburg street.

Present S.S. Payroll Tax Rates Frozen

Washington, June 18 (AP)—The House passed unanimously today a bill freezing the Social Security payroll tax at present rates for two years.

If passed by the Senate and accepted by President Truman the measure will block an automatic $2,000,000,000 annual increase in the levy on January 1.

The legislation provides, however, for an increase in the tax in 1950 from one per cent to 1.5 per cent each against employes' pay and employer's payrolls. In 1957 the tax would jump to two per cent against each.

Without the freeze, the levy would have increased January 1 to 2.5 per cent against employer and employe. The present one per cent tax collects about $1,500,000,000 annually for the Social Security old age and survivors insurance program.

DEATH

Joseph L. Sacripont

Joseph L. Sacripont, 55, foreman of a road maintenance crew of the Pennsylvania Railroad company, died Tuesday morning at his home in York, after a month's illness. The deceased leaves his widow, Mrs. Anna Rooney Sacripont; three children, Joseph, Mary and Judith Sacripont all at home; two stepchildren, Mrs. Clyde Hankey, of East Berlin, and Filbert Tuccy, York street. Mr. Sacripont, who was a veteran of World War I, was a member of St. Mary's Church of the Immaculate Conception. He was a member of White Rose post No. 556, Veterans of Foreign Wars; the local lodge of Moose and the Yankee Athletic association.

JR. HIGH SCHOOL

(Continued from Page 1)

which social studies would be taught.

Would Relate Subjects

During one period a social studies problem might be taught, the educators pointed out, and in another the entire period might be devoted to English. Later in the school year, they suggested the students should attack a problem not in the textbook.

As an example of what they meant by relating all subjects, the educators pointed out, each teacher, no matter what subject he or she might teach, should also attempt to develop skills in reading.

One participant in the discussion pointed out that "the idea is to get each subject out of its tight little box and relate it to all others. The mathematics teacher should also be teaching reading. The student writing a theme in history is also using his knowledge of grammar and the theme should be considered in that way. The English student studying some famous writing is also studying history."

Suggest Study Groups

One way to help the students outlined at the meeting is for teachers to form study groups to explore the needs of the pupils and to determine what needs to be done to fill those needs. Then all of the teachers would stress the things found to be needed.

Discussing a point of whether to hire teachers for both junior and senior high schools or for the junior high school alone, the educators came to the conclusion that it was best to keep the junior high separate so that the best features of the elementary curriculum could be kept in the junior high curriculum.

They came to the conclusion that there is some area of expression in which every individual can become a master in discussing the question: "Should Music and Art Be Required?" They came to no agreement on whether students should be divided according to their learning ability. Such a grouping would help the students develop their skills, but the educators wondered whether such a grouping would not be socially undesirable.

Teacher Shortage

The greatest shortage in the teaching profession is in the elementary field, Dr. D. L. Biemesderfer, president of the Millersville state teachers college told the schoolmen Tuesday afternoon.

"While there are more teachers in training today than in 1939, the great majority are studying in some field of special education or to be teachers in secondary schools. This year the 14 teachers' colleges in the state will graduate only 265 elementary teachers and next year, if all of the present class graduates, there will be only 253 elementary teachers entering the field. Thus the teacher situation in the elementary field will grow increasingly acute. In 1946 our school alone had calls for 185 elementary teachers. We could supply only 19," Doctor Biemesderfer said.

Five high school students and two businessmen, Joseph E. Moody and C. Fred Gibbs, both of the York Corporation, spoke on "What Are the Opportunities, Rewards, Difficulties, Hindrances and Possibilities of Teaching As a Profession?" at Tuesday afternoon's session.

Long Court Martial Ends In Acquittal

Washington, June 18 (AP)—A secret court martial which lasted 97 days acquitted Lt. Cmdr. Edward N. Little of accusations that he maltreated fellow Americans in a Japanese prisoner of war camp.

The court martial, which was closed to the public at Little's request, heard 80 witnesses.

The Navy had identified the main charges against the defendant as maltreatment of a person subject to his orders, conduct to the prejudice of good order and discipline, and conduct unbecoming an officer and a gentleman.

The Navy did not elaborate on its announcement of the acquittal verdict last night.

FREE SPEECH TEST

Szeged, Hungary, June 18 (AP)—Dezso Sulyok, anti-Communist Szabadsag (Freedom) party leader, promised today to speak "very soon" in a new freedom-of-speech test at Miskolc despite the fact that a rally of the party her Monday night was interrupted by stick-swinging intruders who cheered Communist leaders.

Weddings

Hemler—Saffer

Monday morning at 8 o'clock, St. Anthony's Catholic church, Emmitsburg, was the scene of the wedding of Rosemary Saffer, daughter of Mr. and Mrs. J. Albert Saffer, of Emmitsburg, to Sterling Joseph Hemler, son of Mr. and Mrs. Charles Hemler, St. Anthony's.

The church was decorated in red and white spring flowers. The church organist, Mrs. Ernest Seltzer, played the traditional wedding marches and during the mass the choir sang "Mother at Your Feet Is Kneeling," "On This Day O Beautiful Mother" and "O Lord I am Not Worthy."

The bride was attended by Mrs. Harvey Yox, Baltimore, cousin of the groom. The groom had as his best man his brother, David Hemler.

The bride was attired in a white street length dress with white shoulder length veil, white accessories and a corsage of talisman roses. She carried a white pearl rosary, a gift of the groom's mother. The matron of honor wore a blue street length dress with shoulder length veil and white accessories. The bride's mother wore navy blue with white accessories. The groom's mother chose aqua with white accessories.

Immediately following the ceremony a buffet breakfast was served at the home of the groom for about 50 guests from Baltimore, Gettysburg, and Emmitsburg.

For her going-away outfit the bride wore an aqua print crepe dress with white accessories and a corsage of red rose buds.

Wire—Herman

Miss Margaret Herman, daughter of Mr. and Mrs. Glenn C. Herman, East Berlin, was married on Saturday to Harvey Wire, son of Mr. and Mrs. David Wire, York, former East Berlin residents. The marriage was performed in Carroll county, Md.

The bride attended the East Berlin borough school and has had a position in an East Berlin manufacturing company recently. Her bridegroom is a veteran of several years in the Army with an extensive record of European service. He has been employed in the York area.

Straley—Heller

Miss Margaret Viola Heller, a daughter of Mr. and Mrs. John A. Heller, of Shippensburg, and Ralph Edward Straley, son of Mr. and Mrs. James Straley, of Littlestown, R. 2, were united in marriage Sunday afternoon, at 3 o'clock in the Memorial Lutheran church, Shippensburg. The double ring ceremony was performed by Rev. John F. Sammel.

Harbaugh—Green

Donald Heimer Harbaugh, son of Mr. and Mrs. Elbert Harbaugh, Rocky Ridge, near Emmitsburg, and Miss Betty Green, daughter of Mr. and Mrs. Kiefer Green, Lantz, Md were married Saturday evening at a simple ceremony performed in the Frederick YMCA parlors by Rev. Dr. P. E. Heimer. The ring service of the Reformed church was used.

Boyer—Callaway

In a setting of palms and candlelight, Miss Audrey Lee Callaway, daughter of Mrs. Daniel E. Callaway, of Braddock Heights, Md., and the late Mr. Callaway, became the bride of Carroll Lee Boyer, son of Mr. and Mrs. Carroll E. Boyer, of Middletown, Md.

The double ring ceremony took place on Sunday at four o'clock in the afternoon at the Christ Evangelical and Reformed church in Middletown with Rev. Dr. William R. Barnhart officiating. Immediately following the ceremony a reception was held at the bride's home.

The bride was graduated from Hood college last week. The groom who is a student at Gettysburg college, served three years with the U. S. Navy. Mr. and Mrs. Boyer plan to reside this summer with the bride's mother and in the fall will make their home in Gettysburg.

Plank—Edwards

Announcement has been made of the wedding on June 11 in Norfolk, Va., of Consuelo Eleana Edwards, daughter of Mrs. Mai D. Edwards, Hartford, Conn., and Glenn William Plank, son of Mr. and Mrs. Emory C. Plank, New Oxford.

The double ring ceremony was performed by Chaplain H. W. Howe, commander, Chaplains Corps, United States Navy. The wedding ceremony took place in the David Adams Memorial chapel, U. S. Naval Station, Norfolk, Va.

The bride, given in marriage by Capt. H. F. Burkwall, U. S. Navy, was attired in dress white uniform and carried a white Bible with a shower of gardenias. The bride and groom had as their attendants Chief Petty Officer and Mrs. John D. Sentz, formerly of Gettysburg, now residing in Norfolk, Va.

The bride attended Miss Porter's school, Farmington, Conn.; Hamilton Heights academy, West Hartford; William and Mary college, Williamsburg, Va., and the American Academy of Dramatic Arts, New York, where she was under contract for Vogue and Mademoiselle magazines prior to her enlistment in the U. S. Navy. Since serving in the U. S. Navy she has achieved the rating of pharmacist mate in the medical department. The groom has served in the U. S. Navy since September 10, 1935. During that period of time he achieved the rating of chief torpedoman's mate, having served in both Pacific and European theatres of war.

Following the ceremony a reception was held at the Chief Petty Officers' club, Naval Station, Norfolk, Va.

The bride and groom motored to the South Mountains in Pennsylvania where they spent a brief honeymoon.

Upper Communities

Mrs. Gertrude Wright, Gardners, attended a reunion of the 1907 class of Carlisle high school last Friday at the home of Mr. and Mrs. J. Vance Thompson, Carlisle.

Dr. and Mrs. Raymond M. Hale, Arendtsville, have returned from Atlantic City where Dr. Hale attended the 100th anniversary meeting of the American Medical association.

Mr. and Mrs. Raymond Kuhn have purchased from Peter Shetter a property on East York street, Biglerville, which Mr. Shetter bought a short time ago from Charles Rouzer. Mr. and Mrs. Kuhn, who for some time have been living with Mr. and Mrs. Wilson Clapsaddle, Gettysburg R. D., moved into the property Monday.

The Rev. and Mrs. Paul Lantz and son, Ray, and daughter, Ann, of Biglerville, are visiting friends near Goshen, Indiana, for a few days.

Both Biglerville Girl Scout troops and members of the Scout committee will hold a food sale and bazaar at the Biglerville fire house, Friday afternoon beginning at 2:30 o'clock.

Mrs. Joseph Stubbs, of Quaker Valley, is spending a short time in Philadelphia with her brother-in-law and sister, Mr. and Mrs. John Beltz, and will be accompanied home by her son, Joseph, who has completed the year's work as a pupil at the Woods Schools at Langhorne.

Miss Dottie Jean Hartman, of Reading, was a week-end guest of Mr. and Mrs. Wilmer Bream, Carlisle road, prior to entering Camp Nawakwa for a week's stay.

Mrs. Robert Carey, of Arendtsville, has returned from Newton, Kansas, where she was called last week by the death of her brother, H. E. Reber. She and her brother, R. G. Reber, of Lancaster, who accompanied her on the trip, stopped on the way home for visits with their brother and sister-in-law, the Rev. Dr. W. Frank Reber, of Pittsburgh, and their sister, Mrs. John Dull, of Altoona.

Miss Betty Slaybaugh, daughter of Mr. and Mrs. George E. Slaybaugh, who was graduated from Biglerville high school this spring, entered Washington County hospital, Hagerstown, Tuesday, as a student nurse. She will have as her roommate, Miss Ann Wellinghurst, of Martinsburg, West Virginia.

Miss Melinda Hauser of Biglerville, is spending the week at Camp Nawakwa.

The Men's Union Bible class of St. Paul's Lutheran Sunday school, Biglerville, will hold its annual strawberry and ice cream social Thursday evening in the church basement. The committee on arrangements includes Earl Carey, Roy Himes and Earle Garretson.

Mr. and Mrs. John Deardorff, of Blue Earth, Minnesota, were recent guests of Mr. and Mrs. D. E. McCauslin, of Biglerville.

Mr. and Mrs. Elmer Yoder and daughters, Barbara and Cecilia, of Biglerville, have returned from a trip to Niagara Falls, points in Canada, and a visit at Columbiana, Ohio.

Mrs. E. B. Romig and daughter, Mary, and son, Richard, Biglerville R. D., are visiting relatives at Holton, Kansas.

Miss Olivia Naylor, of Oakland, Maryland, is spending a week with Mr. and Mrs. William M. Lott, Gardners R. D.

Twenty-eight members attended the June meeting of the Volunteer class of St. Paul's Lutheran Sunday school, Biglerville, held Tuesday evening in the church basement with the president, Mrs. Earl Carey, presiding. Plans were made for a day's outing at Hershey on Thursday, June 26. The class will make the trip by bus. Mrs. Blanche G. Walter and Mrs. Roy Himes were appointed members of a committee to make arrangements for a pick-up lunch meeting to be held in August. The program and social hour activities at the meeting were in charge of Mrs. Henry W. Sternat, Mrs. Earl Crum, Mrs. Charles Raffensperger and Mrs. Earle Garretson. Serving as hostesses were Mrs. Lloyd W. Kleinfelter, Mrs. Robert Shaffer and Mrs. George Inskip.

Labor Message From Truman On Friday

Washington, June 18 (AP)—Top Democratic and Republican leaders agreed today that House passage of the labor bill over a presidential veto is "in the bag."

The Senate may tag along, but the outcome there is less certain.

House leaders definitely expect a veto even though President Truman told reporters at Princeton, N. J., yesterday "I haven't made up my mind yet."

He said he will send a message to Congress Friday.

A veto would make labor union control the next big issue between the White House and Congress, with important political fights in sight.

Legislature

(Continued from Page 1)

labor unions, the measure was returned to the assembly until women's equal pay legislation also was adopted—an action that occurred Monday.

Worley And Heyburn

Last vote of the session was on the $2,400 allocation for expenses and clerk hire for each senator and house member at an estimated cost of $615,000. It was adopted shortly before final adjournment with only two dissenting votes—those of Sen. Weldon B. Heyburn (R-Delaware) and Rep. Francis Worley (R-Adams).

Eleventh-hour revision of the proposed expense accounts the legislators voted themselves—it would be paid in four $600 semi-annual installments starting July 1—slowed up the last day's proceedings.

Adopted originally as a $100 a month expense account between sessions, the proposal was recalled from the governor and rewritten. Members already receive $3,000 for a regular session held every two years and mileage.

A Parting Shot

Tied in with the behind-the-scenes discussions of the expense measure were last-minute rumblings against the local tax broadening bill, labeled "must" legislation by administration leaders.

Action on the tax measure was held up for hours yesterday in both branches, but sentiment against the legislation faded rapidly once the decision to revise the expense bill was made by GOP leaders. Final action on other pending issues followed rapidly.

Firing a parting shot at the local tax measure in the senate, Sen. John J. Haluska (D-Cambria) said "if we ever placed on our statute books a vicious and dangerous piece of legislation, this is it. It will come back to haunt us."

But Sen. O. J. Tallman, Republican floor leader, replied "The people of Pennsylvania needed this legislation—it is a real step towards home rule and certainly will be a big help in assisting communities which, I know, want to assume their full share of government, such as operating our schools."

As finally drafted without any exemption for natural resources, the measure passed the upper branch 44-6 and the house 144-51.

Motorcycle, Auto Crash In Littlestown

An automobile driven by G. W. Pifer, Biglerville, and a motorcycle operated by Alvin D. French, Littlestown R. 1, were damaged in a collision on West King street, Littlestown, Monday night at 11:10 o'clock. French suffered a minor injury to a knee. Damage to his motorcycle was estimated at $200, and to the car at $40.

Chief of Police Leon H. Gage, of Littlestown, who investigated the accident, said that Pifer was driving east when his car struck several oil drums bearing flares, which were standing along a sewer line excavation. French, traveling in the opposite direction, leaped from his motorcycle when the car came toward him. The riderless cycle and the car collided headon, according to the officer.

Chief of Police Gage today urged motorists driving in Littlestown to use extreme caution while sewer lines are being laid in the borough. He pointed out that when ditches are open, the driving portion of the street is made narrow, and that when ditches are closed, the sections which had been open are soft. He recommended that operators of vehicles drive more slowly than is necessary under ordinary conditions.

Former Local Jap Student To Marry

Local residents have received invitations to the wedding next Monday in Hilo, Hawaii, of Hiroaki Kono, to Elaine Yasuko Kurisu.

Kono is well known in Gettysburg. He attended Gettysburg college in 1941 and 1942 and then entered the University of Michigan where he studied medicine. Later he returned to Hilo to take over his father's trucking business because of the latter's serious illness.

The wedding will take place next Monday afternoon at 5 o'clock at the Hilo Hongwanji Mission. A reception will follow.

Kono was born and received his early education in Japan before his family moved to Hilo.

Air Reduction Strike Is Ended

Pittsburgh, June 18 (AP)—Some 47 striking AFL-truck drivers at the Northside and Neville Island plants of the Air Reduction Company here back on the job today after a seven day walkout.

The truckers, members of the AFL General Teamsters, quit work in protest against the discharge of three union members for "spending too much time on the road." The discharged workers were restored to their jobs.

TO MAKE THAT DREAM COMPLETE

Silver is the possession that makes your dream home come to life. Here at Blocher's gracious patterns in the finest sterling give you lasting beauty and enjoyment. See Blocher's first when you want silver.

BLOCHER'S
Jewelers Since 1881
25-27 CHAMBERSBURG ST.

HAY FORKS, PULLEYS and TRACKS
For the Harvest Season
Geo. M. Zerfing
"Hardware on the Square"
GETTYSBURG and LITTLESTOWN

A Machine Shop and Garage that's Modern

We not only provide our customers with every modern facility for the proper servicing of cars and trucks but ours is staffed with mechanics who have had long experiences in the automotive field.

Bring It To Us • Have No Regrets

"It Costs No More To Have Your Car Serviced Properly"

H. & H. MACHINE SHOP
Pontiac Sales & Service
125 S. Washington Street Gettysburg, Pa.

PROCTOR POP-UP TOASTER

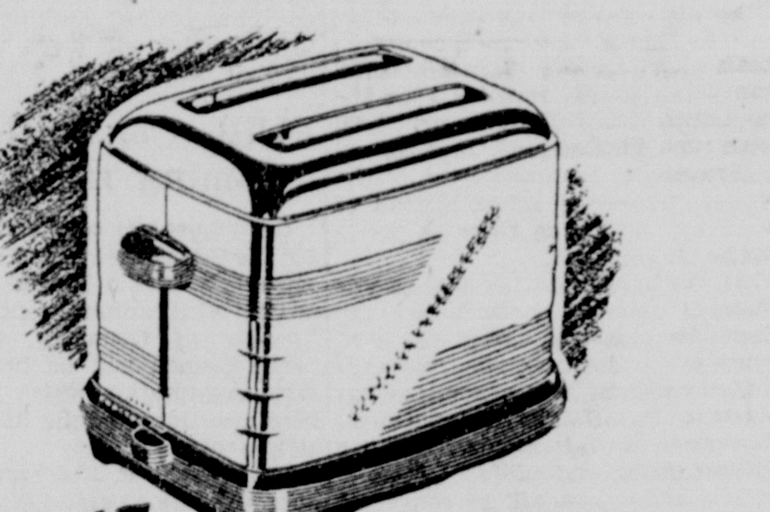

SEE IT NOW AT MARING'S

The only toaster with the "COLOR GUARD"

that pops up same color toast from moist bread or dry. See it demonstrated.

★ Two slice.
★ Re-warms toast automatically —without burning.—
★ Easy-to-clean crumb tray.

$18.95

MARING'S
WEISHAAR BROTHERS
Your Kelvinator Headquarters
37 Baltimore Street Phone 125 Gettysburg, Pa.

USED TRUCKS
That You Can Depend Upon

1937 Chevrolet Chassis, New Tires	$535.00
1937 Chevrolet Chassis with Body	$585.00
Dodge Truck with Body	$385.00

These Trucks Will Give You Long Mileage Service
C. W. EPLEY GARAGE
Gettysburg, Pa. — Phone 400

ROLL ROOFING
Roof Coating — Plastic Cement
Bondex Paint
Keeps Out Dampness
Outside Walls — Basement Walls — Foundations
REDDING'S SUPPLY STORE
22 Baltimore Street Phone 111-W Gettysburg, Pa.

EVANS STORE, TEXAS LUNCH COP DECISIONS

League Standing

	W	L	Pct.
Highway	11	0	1.000
Moose	9	2	.818
Acme	7	4	.636
Texas Lunch	6	5	.536
Elks	4	7	.374
Knox's Store	4	7	.374
Evans' Store	2	9	.182
Legion	1	10	.091

Tuesday's Scores

Evans' Store, 8; Elks. 7.
Texas Lunch, 13; Legion, 3.

Thursday's Games

High School
Highway vs. Elks, 6 p. m.
Moose vs. Texas Lunch.

College Field
Legion vs. Knox's Store, 6 p. m.
Evans' Store vs. Acme.

Evans' Store pulled a big surprise in the Community Softball league Tuesday evening by nosing out the Elks 8-7 in an extra inning game.

The storemen did it the hard way, overcoming a 7-1 lead the Elks had piled up in the first five innings. A pair of runs in the sixth and four in the seventh knotted the count at 7-all. In the eighth Johnson singled and after two were out Sheffer singled to drive over the winning tally.

In the nightcap the Texas Lunch captured its fifth straight win by lacing the American Legion 13-4. The Legionnaires committed seven miscues which were a big factor in the scoring.

Texas Lunch	AB	R	H	E
Heintzelman, ss	2	1	1	1
Altland, ss	1	1	0	1
Boehner, c	2	1	1	0
Fissel, 3b	2	1	0	0
Raff, 2b	4	1	1	0
Ogden, 1b	3	1	0	0
Thrush, lf	3	1	0	0
Haehnlen, cf	2	3	1	0
Larkin, rf	3	2	1	0
Saylor, p	3	1	2	0
Totals	25	13	7	2

Legion	AB	R	H	E
Sachs, cf	3	0	0	2
Thompson, 3b	2	1	1	2
Wickerham, 1b	2	0	2	0
Sherman, 1b	1	0	0	1
Claybaugh, c	2	1	1	0
Hughes, 1b	2	0	0	0
Troxell, lf	2	0	0	1
Anzenburger, lf	1	1	0	0
Weaver, 2b	3	0	1	1
Ruffing, ss	2	1	2	0
Fridinger, rf	2	0	1	0
Totals	22	4	8	7

Legion 1 1 0 0 2—4
Texas Lunch 1 2 6 4 x—13

Home runs, Thompson. Three base hits, Weaver.

Elks	ab	r	h	e
W. Kuhn, lf	5	2	1	0
R. Herr, 3b	5	1	2	1
M. Tate, ss	4	1	1	0
Donharl, 1b	4	1	1	0
A. Phiel, p	3	0	0	0
J. McKendrick, cf	4	1	1	0
D. Myers, c	4	0	1	0
G. Bushman, rf	4	1	1	0
P. McCleaf, 2b	3	0	1	0
Berger	1	0	0	0
Totals	38	7	9	1

Evans' Store	ab	r	h	e
F. Rodgers, 3b	5	2	3	0
Sheffer, ss	4	1	2	1
Phiel, p	5	1	1	1
Walters, lf	2	2	1	0
Eden, rf	4	0	2	0
Sowers, 1b	4	1	1	0
Naugle, c	4	0	0	0
Johnson, cf	4	1	2	0
Tipton, 2b	1	0	0	2
Rudisill, p, rf	3	0	0	0
Totals	36	8	12	4

Score by innings:
Evans' Store 0 0 1 0 0 2 4 1—8
Elks 2 2 0 0 3 0 0 0—7

Two base hits, Sheffer, Eden, Rodgers. Homerun, Donharl.

RACE IS CLOSE IN INTERSTATE

(By The Associated Press)

Despite the fact three teams are dominating Interstate league play as the season nears the one-third mark, it appeared today that the race for the fourth and possibly the third playoff berth would be a wide-open one.

A mere two and one-half games separate fourth place Hagerstown from last place Sunbury—and that's the way it has been all season. For a while there were six teams involved in that race, but the Trenton Giants have moved into third place, and apparently seem destined for a first division berth.

The York White Roses moved into a virtual deadlock with Hagerstown for fourth place by upsetting the league leading Allentown Cardinals, 513.

The defeat lessened Allentown's lead to four full games over the Harrisburg Senators, who came through with a narrow 10-9 victory over seventh place Wilmington.

Meanwhile Trenton edged to within eight games of the lead with an easy 8 to 1 conquest of cellar dwelling Sunbury. Lancaster's Red Roses snapped a long losing streak with a 6-3 decision over Hagerstown to slip to within a halfgame of the first division.

There are 81,200 school buses registered in the United States.

South Penn League Tilts

LEAGUE STANDING

	W.	L.	Pct.
Cashtown	7	2	.778
Bonneauville	6	2	.750
Heidlersburg	5	3	.625
Wenksville	5	3	.625
Barlow	3	5	.375
Brushtown	3	6	.333
Gettysburg	2	5	.286
Granite	1	6	.143

Tuesday's Score

Cashtown, 3; Brushtown, 0.

Tonight's Game

Bonneauville at Barlow.

Cashtown moved to the top spot in the South Penn Baseball league standing Tuesday evening by blanking Brushtown 3-0 in a well-played game on the Brushtown diamond.

Don Bucher, who hurled for Gettysburg high school this year, turned in a one-hitter for Cashtown, C. Neiderer's single being the only safety secured off his offerings.

Cashtown poled six hits, three of which were by Baumgardner. All of the winners' runs came in the third inning.

Cashtown	AB	R	H	O	A	E
H. Bream, 1b	3	1	0	10	0	1
Baumgardner, 2b	4	1	3	2	2	0
K. Kuhn, rf	3	0	1	1	0	0
D. Kuhn, cf	4	0	1	1	0	0
W. Bucher, c	4	0	0	4	1	0
F. Kuhn, 3b	3	0	0	2	1	3
Hershey, ss	3	0	0	0	5	0
T. Bucher, lf	3	0	0	1	0	0
D. Bucher, p	1	1	1	0	3	0
Totals	27	3	6	21	12	4

Brushtown	AB	R	H	O	A	E
R. Neiderer, lf	2	0	0	2	0	0
Hofe, cf	3	0	0	0	0	0
Myers, 2b	3	0	0	0	0	0
E. Krichten, c	2	0	0	9	0	0
C. Neiderer, 1b	3	0	1	5	0	1
Burns, 3b	1	0	0	2	2	1
Heisten, ss	2	0	0	0	2	0
xSentz	1	0	0	0	0	0
P. Krichten, p	3	0	0	0	1	0
Weaver, rf	3	0	0	0	1	0
Totals	23	0	1	21	6	2

xBatted for Heisten in 7th.

Score by innings:
Cashtown 0 0 3 0 0 0 0—3
Brushtown 0 0 0 0 0 0 0—0

Two base hits, Baumgardner; hits off Bucher 1 Krichten 6; struck out by Bucher 4, Krichten 9; bases on balls, off Bucher 3, Krichten 3; umpires, Kump and Hostetter.

Sunday's Game

Cashtown	ab	r	h	o	a	e
H. Bream, 1b	5	1	1	9	0	0
Baumgardner, 2b	2	2	0	2	2	0
K. Kuhn, rf	3	1	2	0	1	0
D. Kuhn, cf	3	1	1	1	0	0
W. Bucher, c	3	0	0	11	1	0
J. Singley, 3b	4	0	1	0	1	1
Hershey, ss	3	0	2	1	1	1
D. Bucher, lf	2	1	0	2	0	0
R. Kump, p	3	0	0	1	4	0
Totals	28	6	7	27	9	2

Bonneauville	ab	r	h	o	a	e
Sneeringer, lf	4	0	0	1	0	0
Roy Weaver, 2b	4	2	2	1	2	1
Grinder, c	3	1	1	6	1	0
Eck, c	1	0	1	5	0	0
Rich. Weaver, 3b	3	0	0	3	3	0
Orndorff, 3b	1	0	1	0	0	2
Topper, 1b	4	0	1	10	0	0
L. Shanebrook, cf	3	0	0	0	0	0
C. Shanebrook, rf	3	0	0	0	0	0
Claybaugh, ss	3	1	0	1	4	0
Hawn, p	2	0	1	0	0	0
Chrismer, p	2	0	0	0	0	0
Totals	33	4	7	27	10	3

Innings:
Bonneauville 1 0 0 0 0 0 1 0 2—4
Cashtown 1 0 0 0 1 2 0 2 0—6

Two base hits Topper, Orndorff, Hershey; Umpire, Hawn, Kump; Three base hits, D. Kuhn, Hawn.

LOCAL NINE IN 1-1 DEADLOCK

A two-hit pitching effort on the part of Sheetz, Gettysburg hurler, went for naught Tuesday evening when the locals and Emmitsburg battled to a 1-1 eight-inning tie in an Adams County Baseball league game at Emmitsburg.

The Legionnaires secured seven hits off Topper and bunched three in the seventh for their lone tally. After one was out March and Staley singled. Sheetz flied to left but Hankey came through with another single to score March.

Emmitsburg also tabbed a run in the seventh on a walk to Combs, and error by Sheetz, an infield out and Weikert's fly to right field.

Bendersville will play Hanover on the latter's field Thursday evening in a league game.

Gettysburg	AB	R	H	O	A	E
Hankey, ss	4	0	1	1	1	0
Rohrbaugh, cf	4	0	1	2	0	0
Stonesifer, lf	3	0	1	0	0	0
Knox, rf	3	0	0	1	0	0
Johnson, 1b	4	0	1	12	0	0
MsSherry, 3b, c	4	0	1	2	3	0
March, 2b	3	1	1	1	2	0
Staley, c	2	0	0	5	0	0
Kitzmiller, 2b	1	0	1	0	0	0
Sheetz, p	3	0	0	0	3	1
Totals	31	1	7	24	9	1

Emmitsburg	AB	R	H	O	A	E
Paidakovich, 3b	3	0	1	0	3	0
Rosensteel, 2b	4	0	1	2	1	0
Kennell, c	2	0	0	1	1	0
T. Combs, cf	2	1	0	4	0	0
E. Combs, ss	3	0	0	2	4	0
Zimmerman, 1b	3	0	0	13	0	0
Weikert, rf	3	0	0	0	0	1
Newcomer, lf	3	0	0	2	0	1
Topper, p	3	0	0	0	1	0
Totals	27	1	2	24	10	2

Score by innings:
Gettysburg 0 0 0 0 0 0 1 0—1
Emmitsburg 0 0 0 0 0 0 1 0—1

Struck out, by Sheetz, 4; Topper, 1. Bases on balls, off Sheetz, 2; Topper, 2.

Cardinals' Baseball Camp Opens Here On Thursday

The World's Champions St. Louis Cardinals will open its 3-day tryout camp for aspiring young ball players at Gettysburg college on Thursday. The camp will be under the supervision of the dean of baseball scouts, C. S. "Pop" Kelchner, of Lebanon.

Mr. Kelchner will be assisted by Joe Cusick, former All-American college player, from Holy Cross, and veteran minor league catcher and manager. Also assisting Mr. Kelchner will be Ray Blake, erstwhile baseball coach of Washington university.

All prospective professional baseball players between the ages of 16-23 are invited. Players will be required to furnish their own shoes, glove, and uniforms. Any expenses incurred while attending the camp will be returned if the player is signed to a contract.

Daily sessions will begin promptly at 11 a. m.

Players are asked to report Thursday morning at 9 o'clock.

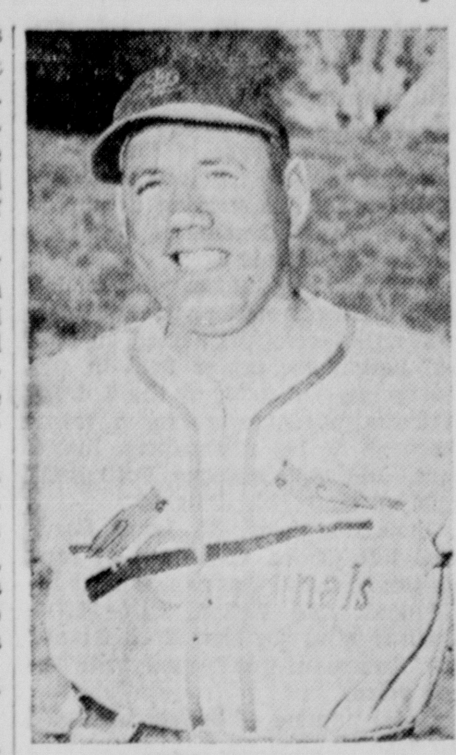

JOE CUSICK

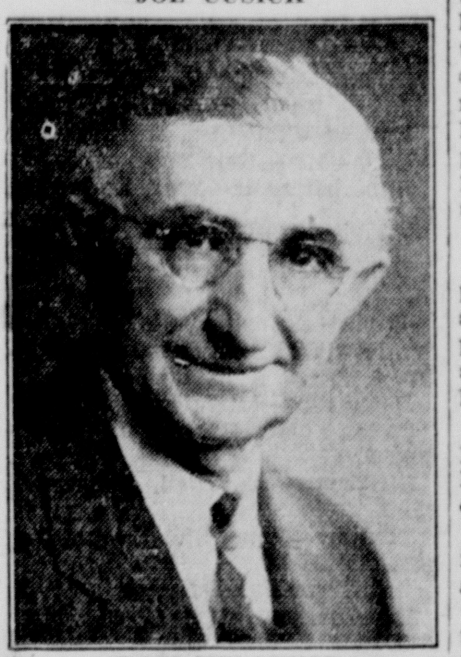

"POP" KELCHNER

BASEBALL

AMERICAN LEAGUE

	W.	L.	Pct.
New York	31	23	.574
Boston	28	22	.560
Detroit	27	23	.540
Philadelphia	27	26	.509
Cleveland	22	22	.500
Washington	22	26	.458
Chicago	25	31	.446
St. Louis	21	30	.418

Tuesday's Scores

Boston, 6; St. Louis, 5.
Philadelphia, 5; Detroit, 2.
Cleveland, 5; Washington, 3.
(Only games.)

Today's Games

Chicago at New York.
St. Louis at Boston (night).
Cleveland at Washington (night).
Detroit at Philadelphia.

NATIONAL LEAGUE

	W.	L.	Pct.
Boston	31	22	.585
New York	28	21	.571
Chicago	29	23	.558
Brooklyn	28	25	.528
St. Louis	26	28	.481
Cincinnati	26	30	.464
Philadelphia	24	32	.420
Pittsburgh	20	31	.392

Tuesday's Scores

Boston, 11; Cincinnati, 1.
St. Louis, 7; Philadelphia, 6.
Brooklyn at Chicago, rain.
New York at Pittsburgh, postponed, rain.

Today's Games

New York at Pittsburgh.
Brooklyn at Chicago.
Philadelphia at St. Louis (night).
Boston at Cincinnati (night).

INTER-STATE LEAGUE

	W.	L.	Pct.
Allentown	28	12	.700
Harrisburg	27	19	.587
Trenton	23	23	.500
Hagerstown	19	22	.463
York	17	20	.459
Lancaster	18	22	.450
Wilmington	17	23	.425
Sunbury	16	24	.400

Tuesday's Scores

Harrisburg, 10; Wilmington, 9 (10 innings).
York, 5; Allentown, 3.
Lancaster, 6; Hagerstown, 3.
Trenton, 8; Sunbury, 1.

Tonight's Schedule

Wilmington at Harrisburg.
Lancaster at Hagerstown.
Allentown at York.
Trenton at Sunbury.

(By The Associated Press)

INTERNATIONAL LEAGUE

Rochester, 4-3; Montreal, 1-4.
Newark, 5-15; Buffalo, 3-11.
Syracuse, 4; Jersey City, 0.
Baltimore, 5; Toronto, 2.

AMERICAN ASSOCIATION

Indianapolis, 9; Milwaukee, 4.
St. Paul, 9; Columbus, 0.
Minneapolis, 6; Toledo, 4.
Kansas City, 8; Louisville, 7.

HYNDMAN PACES GOLF QUALIFIER

Pittsburgh, June 18 (AP)—Judging by their prowess in the qualifier, Billy Hyndman of Huntingdon Valley and Frank Souchak of Oakmont will be the men to beat, from eastern and western Pennsylvania respectively, in the Pennsylvania Amateur Golf championship to be played at Pittsburgh Field club July 16-18.

Hyndman, former Philadelphia champion, carded the lowest score of all the 64 who qualified in matches across the state yesterday. Playing on his home course at Huntingdon Valley C. C. (par 70), he equalled the course competitive record with a hot 66 and relaxed to a 73 for the second round. His total was 139.

Souchak, assistant coach of the Pittsburgh Steelers, was the star of 46 who qualified at Oakmont Country club. He shot rounds of 74 and 71 for a one-over-par 145 in the largest and strongest field in Pennsylvania Golf association history. A total of 107 players competed there.

Qualifying in the Lancaster district were H. H. Haverstick, Lynn Creason of Hershey and James Pfahl, Lancaster. Creason scored 75-69—144, Pfahl 80-77—157, and Haverstick got in because he's a former champion.

BUCS FLOUNDER AS MOUNDSMEN FAIL TO LAST

By DUKE MORAN

Pittsburgh, June 18 (AP)—The sad plight of the Pittsburgh Pirates, now deep in the National league coal hole, largely is due to the complete lack of respect opponents show for the aged Bucco twirling staff.

The motley crew of six Pirate hurlers which has started—and failed to finish—the last 18 games, of which the Buccos won only three, has a combined age of 197 years and that includes the apple-cheeked boy of the lot, 26-year-old Edson Bahr.

Kirby Higbe is 32, Fritz Ostermueller only a couple months shy of 40; Truett (Rip) Sewell, 39; Nick Strincevich, 31; Elwin (Preacher) Roe, 29.

That's an average age of 33 years for the group, definitely crowding the twilight zone of a major leaguer's usefulness. For "relief," the venerable Bucco hurling corps often looks to 40-year-old Art Herring and 33-year-old Ernie Bonham. Herring has been "fish" for all opponents, who have pasted him for 17 hits and 12 runs in 10 and one-third innings.

Have Used 57 Pitchers

The Pirates have called upon 57 pitchers in the last 18 games in an attempt to stop the carnage which produced 128 runs and 191 hits for an average of 7.1 runs and 10.6 hits per game.

The debacle has been so awful it prompted 92-year-old Shamus O'Brien (he's a fan, not a pitcher) to declare:

"It's the biggest blow-up since the night of the big wind. I've never seen anything like it."

Shamus has been watching baseball since the days of Gen. Abner Doubleday and is practically part of the Forbes Field franchise.

Seeking to get the Bucs off the toboggan the management has obtained Roger Wolff, a knuckleballer from the Cleveland Indians. Wolff comes here highly touted—for slightly more than the waiver price—and at 34 years, Cleveland has placed the accent on youth which may or may not mean something in their willingness to part with Wolff.

The fans have stuck loyally to the Buccos but they showed their temper Sunday by booing almost continuously as the Pirates dropped two to the Boston Braves, 13-4 and 12-3.

In justice to the ancients, it must be said that some of them have won games. Ostermueller has a 5-2 record, although he has not finished a game recently. Bonham has a 3-1 record and is the most effective of the relief hurlers. Sewell's record is 3-2 although a bit of luck saved him several defeats.

Local baseball writers have hinted broadly that perhaps the real solution is in recalling some of the younger pitchers the Bucs farmed out during the spring.

Albany And Utica Win Double-Headers

(By The Associated Press)

The Albany Senators, posted 8-2 and 5-3 victories over Williamsport last night to advance a notch, to fourth place, in the Eastern league.

The Utica Blue Sox strengthened their lead by downing Wilkes-Barre, 8-3 and 6-0. Scranton retained the second spot although defeated, 3-2, by the last-place Binghamton Triplets. Elmira and Hartford split a doubleheader.

Utica's fifth straight win over Wilkes-Barre made 20 victories in the last 22 starts.

Fights Last Night

Los Angeles—Joey Barnum, 142½, Culver City, Calif., and Bobby Yaeger, 142, Los Angeles, drew, 10.

Hartford, Conn.—Willie Pep, 130, Hartford, outpointed Victor Flores, 133, Mexico City, 10 (non-title).

CHINK CROSSIN GETS DIPLOMA

Philadelphia, June 18 (AP) — The University of Pennsylvania will be graduating a lot of topflight athletes today, but the one who stands out above all the others is Francis (Chink) Crossin.

The young man from Luzerne, Pa., is rated among Penn's "all-time greats" by Coach Don Kellett of the Red and Blue basketball team.

Among his achievements is a new cage scoring record, breaking the mark set by Joey Schaaf 18 years ago. The new mark came in a dramatic last appearance at the Palestra when Chink added 13 points to run his season total to 333, topping Schaaf's mark of 327.

Crossin won the Arthur Blaine Kiefaber award in 1943, the John J. "Bus" MacDonald award in 1944, and then joined the Navy where he served at Bainbridge, Md., and in the Hawaiian Islands.

Wins Two Trophies

Last season, he became the first Penn man ever to win both the Kiefaber and MacDonald trophies in the same year. He captained the Penn quintet, was chosen on the Ivy league all-conference team, was voted "player of the year" by the Philadelphia Basketball Writers' association, and played on the Eastern all-star team.

Among the other well-known athletes winning degrees in Penn's 191st commencement are two track captains, Hurdler Dave Mercer and Sprinter Elliott Hansell, baseball Pitcher Dick McCunney, and Outfielder Henry Lequear.

Bernie Gallagher, star tackle on Penn's football team, named on the 1946 all-Pennsylvania team and as third team all-America, will be graduated along with Joe Dickerson, a 1945 all-state nominee at tackle as a choice for the second team all-America.

Arm Is Broken By Pitched Ball

Boston, June 18 (AP)—Johnny Berardino, St. Louis Browns' second baseman, suffered a fractured left forearm when struck by a Dave Ferriss pitch yesterday and left for St. Louis today to consult Dr. Robert Hyland.

Berardino's injury was diagnosed by Dr. Ralph McCarthy, Red Sox team physician as a fracture of the distal end of the ulna.

The Brownie infielder was struck in the second inning of the game which the Sox won 6-5.

Five innings later a slam off the bat of Billy Hitchcock who had replaced Berardino, bounced off the right calf of Ferriss who suffered a painful bruise. Ice packs were applied to the pitcher's leg for an hour after the game.

BOWL TO-NITE
ON OUR NEW ALLEYS
Ladies and Gents
INVITED
GETTYSBURG NEWS & SPORTING GOODS
51 Chamb. St., Gettysburg

ICE CREAM
To Take Home
Ready Packed - Pt. 25c
Bulk - pt. 40c
Made In Our Own Shop
The Sweetland

GET SET FOR A WONDERFUL EXPERIENCE!

You just haven't lived until you've had one of these 'heavenly' coconut macaroons melt in your mouth! Oh my, no . . . they're not like any other kind . . . these are J. S. HERSHEY'S MACAROONS! With a fresh . . . moist . . . lovely coconut taste as you bite into each delicately golden-brown mound, that makes you simply wide-eyed. And they're not skimpy, either . . . each J. S. HERSHEY MACAROON is a big treat. Really, you should rush to get yours!

48c PACKAGE

J.S.Hershey Baking Company

48 JEFFERSON AVENUE 'Phone York 2667

THE GETTYSBURG TIMES
A Daily Newspaper)
18-20 Carlisle Street
Telephone: 640

Published at regular intervals on each weekday by

Times and News Publishing Co.
A Pennsylvania Corporation

President .... Samuel G. Spangler
Manager .... Carl A. Baum
Editor .... Paul L. Roy

Non-partisan in Politics
Entered at the Postoffice at Gettysburg as second class matter under the Act of March 3, 1879

SUBSCRIPTION RATES
One Week (By Carrier) 12 cents
One Month (By Carrier) 50 cents
One year $6.00
Single Copies .... Three cents

Member of the Pennsylvania Newspaper Publishers Association and the Interstate Advertising Managers' Association.

An Associated Press Newspaper
The Associated Press is entitled exclusively to the use for republication of all the local news printed in this newspaper, as well as all AP news dispatches.

National Advertising Representative: Fred Kimball, Incorporated, 67 W. 44th Street, New York City.

Gettysburg, Pa., June 18, 1947

Out Of The Past

From the Files of the Star and Sentinel and The Gettysburg Times

TWENTY-FIVE YEARS AGO

Married in Hanover: Dr. Frank N. Britcher, druggist at the Stallsmith News Stand here, and Miss Hilda Stambaugh, of Hanover, were married Monday morning in the Methodist Episcopal church in Hanover by the Rev. Mr. Brenneman.

Donald F. Ikeler Marries Miss Carrie E. Stout: With only the immediate families present, Miss Carrie E. Stout, former superintendent of the Warner hospital here, was married Monday at high noon to Donald F. Ikeler, editor of The Times, at the residence of the bride's brother, Steven Stout, Pocono Lake, Pennsylvania. The ceremony was performed by Rev. J. M. Shellenberger, of Pocono Lake.

* * *

New Building Is Dedicated: Dedicated to the principles for which the Young Men's Christian association stands—body, mind and spirit—ceremonies were held Tuesday afternoon on the Dapp portico of the Robert Weidensall building, the latest addition to the college group. Dr. Edgar Fahs Smith gave the principal address. Mrs. H. W. A. Hanson, Harrisburg, president of the general league, extended greetings to those present.

* * *

Marriage Announced: Martin B. Breighner, son of Mrs. Amanda Breighner, York street, and Miss Beulah Waggaman, of Highfield, were married May 25, at Media, Pa., by the Rev. Father Hogan.

Mr. Breighner is agent for the Western Maryland railroad at Buena Vista.

* * *

College Drive Is Over the Top: With the announcement at the alumni collation Wednesday afternoon in Gettysburg academy, that the Million Dollar Endowment drive for Gettysburg college had passed the million dollar figure, two years of patient endeavor on the part of many alumni of college were brought to a close. The announcement was made by the Rev. William Sunday, general chairman of the alumni districts.

* * *

Surgeon General Ireland Speaks at Commencement Exercises: "The Physical Defects Discovered in the Selective Draft Men During the World War" was the subject of the Commencement address delivered before the graduating class of Gettysburg college at the ninetieth annual commencement held Wednesday morning in Brua Chapel, by Surgeon General M. W. Ireland, United States Army.

The program opened with prayer by Rev. Daniel M. Moser. The salutatory address was given by Miss Ruth Anna Spangler, of Gettysburg, while Milton Valentine Burgess, of Crafton, delivered the valedictory address.

Among the graduates to receive bachelor degrees: Matilda J. Anderson, Philip Bower, Paul L. Foulk, Paul E. King, Rueil K. G. Rice, Ruth Anna Spangler, Miriam D. Taylor, Constance C. Weaver, Pierce M. Willard, Milton V. Burgess, Paul S. Gilbert, Henry Hersh, John H. McDonnell, John A. McGaughey, Robert M. Oyler, Leroy H. Winebrenner.

* * *

Fratenity Given New Home: With a brief, but dignified ceremony, on Tuesday evening, the Theta chapter of the Sigma Chi fraternity, at Gettysburg college, was presented with a handsome house on Carlisle street by the Hon. J. B. McPherson, of Brookline, Mass. The home was presented to the fraternity as a memorial to the donor's wife and will be known as the Cornelia Wright McPherson Memorial chapter house.

* * *

Town Boy Elected Leader: C. Rex Gilbert, son of Mr. and Mrs. C. K. Gilbert, Hanover street, was elected leader of the college orchestra for next year at a meeting of that organization Tuesday evening.

* * *

Cool—Hoffman: A romance which began when they were pupils in Liberty Hall school reached its culmination on Saturday evening at 9 o'clock when Mary Jane Cool became the bride of James Earl Hoffman. The bride is the youngest daughter of Mr. and Mrs. John Cool, of near Fairfield, and the bridegroom is the only son of Mr. and Mrs. James Hoffman, of the same place.

The ceremony was performed by the Rev. P. F. Sullivan in the rectory of St. Mary's Catholic church, Fairfield. The attendants were Miss Elizabeth Eiker and Joseph Cool.

* * *

County Girls Graduate: Wilson college, Chambersburg, held its 52nd annual commencement exercises from June 10 to June 13, when three Adams county girls were among the 53 members of the graduating class. They were Miss Martha and Miss Mary Boyer, of Arendtsville, and Miss Agnes Adams, of Gardners.

Postpone Opening: Formal opening of the playground has been postponed until Monday, June 19, G. W. Lefever, director of activities for the summer, has announced.

Personal Mention: Mr. and Mrs. George M. Peters, of Flora Dale, have returned home after attending the commencement exercises at the Cumberland Valley State Normal school, Shippensburg. Their daughter, Mildred A. Peters, was a member of the graduating class.

Mahlon A. Hartley, a student at Massachusetts Institute of Technology, who arrived in Gettysburg on Monday, returned to his home in Philadelphia.

S. G. Spangler, York street, is attending a convention of fertilizer dealers at White Sulphur Springs, Virginia.

Mr. and Mrs. Gulie W. Lefever and son, Bobby, York street, have returned home after spending a week at the home of Mr. Lefever's parents at Lisburn, York county.

Today's Talk

SUSTAINING POWER

I can sincerely testify to the sustaining power of prayer as the greatest force toward inward happiness that there is in this world. Prayer sweeps out the mind of all its petty worries, conditions the consciousness toward God, and leaves one enriched in body, as well as spirit.

Dr. Alexis Carrel, one of the world's great physicians and scientists, and a winner of the Nobel prize, said this: "The influence of prayer on the human mind and body is as demonstrable as that of secreting glands. Its results can be measured in terms of increased physical buoyancy, greater intellectual vigor, moral stamina, and a deeper understanding of the realities underlying human relationship."

Prayer is not the process of asking for things, but of seeking a sustaining power to guide us out of selfishness into a unity with forces far beyond our frailty and helplessness. It's an opening of the heart to an Unseen Power that has not only created the universe but given to every human being its entity. We are one with God the moment that we start talking to Him.

Every time we pray our spiritual energy is both enriched and increased, and we establish a way of life that connects us with the eternal verities. All truth, all beauty, all the wonders and mysteries of life are made more understandable. And prayer wipes out all fear. "No man," said Emerson, "ever prayed without learning something."

No eloquence is essential—just the simple outpouring of the heart, in words that are fashioned in the heart. It's the one sure way to educate the heart and make it honestly responsive to every call of emergency in life. Prayer can completely change a man and place him upon an even keel with his fellowman, and in tune with the Infinite.

There is a flame of hope ever burning in the contrite heart. Prayer gives to this flame its illumination, brightening each succeeding day, and giving to life its unconquerable courage. Prayer is the path to an enlightened humility, and prayer constantly repairs a wavering faith. It is the source of all peace and tranquility.

Tomorrow Mr. Adams will talk on the subject: "Singleness of Purpose"

Just Folks

By EDGAR A. GUEST
The Poet of the People

BEGINNING TO TALK

First a word, then two and three,
And then a sentence all complete;
I'm sure no speech can lovelier be
Than that a baby's lips repeat.

First words in memory are penned
And cherished fondly down the years.
They'll be remembered to the end—
The sweetest to a mother's ears.

Then as the mind is begun wide
And sentences begin to flow,
No richer source of joy and pride
The doting human heart can know.

The first soft smile is good to view.
There's triumph in the first brief walk,
But it is rapture, through and through,
To hear the baby start to talk.

The Almanac

June 19—Sun rises 5:31; sets 8:32.
Moon sets 9:19 p. m.
June 20—Sun rises 5:31; sets 8:32.
Moon sets 10:49 p. m.

MOON PHASES
June 18—New Moon.
June 25—First Quarter.

BARRETT HAILED NO. 1 COMEBACK OF '47 SEASON

By JOE REICHLER
Associated Press Sports Writer

Charlie Barrett, who is being hailed as the number one "comeback" of 1947 today owes his success to his remarkable control pitching.

The rambunctious redhead, whose decline from a 23-game winner in 1945 to a three-time winner last season caused his banishment from the world champion St. Louis Cardinals to the Boston Braves last winter, currently is the hottest hurler in the Majors. Including yesterday's 11-1 triumph over the Cincinnati Reds, Barrett has won five straight to bring his season record to six wins and three defeats.

The amazing part of his mound work is that in his last 45 innings, Barrett has issued only two bases on balls.

Barrett was tagged pretty solidly by the Reds yesterday, being clubbed for 12 hits, but Cincinnati left 10 men on the basepaths. In fact it took a home run by Grady Hatten to produce the Reds' only run.

Lead By Full Game

The Braves' one-sided triumph, their fourth straight, increased their first place margin in the National league pennant race to a full game over the runner-up New York Giants.

The upsurging St. Louis Cardinals gained their sixth consecutive victory last night when they came from behind with a three-run uprising in the last of the ninth to eke out a 7-6 triumph over the Philadelphia Phillies. A triple by Stan Musial with the bases loaded and one out brought in the runs. The win put the Cards into fifth place, five and a half games off the pace.

Carl Scheib, 20-year-old righthander from Gratz, Pa., pitched his second complete game of his career in organized baseball and for the second time within a week defeated the Detroit Tigers as the Philadelphia Athletics won 5-2.

Feller Fans Nine

Bob Feller fanned nine batters to raise his season total to 96 and pitched the Cleveland Indians to a 5-3 victory over the Washington Senators before 30,701, largest crowd of the season at Griffith stadium.

The defending American league champion Boston Red Sox registered their seventh victory in a row by defeating the St. Louis Browns 6-5. The win put the Sox in undisputed possession of second place one game behind the New York Yankees.

The scheduled night game between the Giants and Pittsburgh Pirates in Pittsburgh was postponed by rain as was the day game between Brooklyn and the Cubs in Chicago. The Yankees and Chicago White Sox were not scheduled.

Oil City Back In Top Position

(By The Associated Press)

The Oil City Refiners won their third consecutive doubleheader last night, downing the Erie Sailors 4-0 and 12-10 and climbing back into first place in the Middle Atlantic league.

Russell Rodemeyer pitched six-hit shutout ball in the seven-inning opener while his battery-mate contributed a homer with one man on. The second game was a wild affair, each team getting 14 hits off a total of nine pitchers.

The Vandergrift Pioneers, whose game with Johnstown was rained out, dropped back into second place, a half game behind Oil City. The double drubbing lowered the once proud Erie Sailors into a bad third, three full games behind the Refiners.

The Youngstown Colts climbed from seventh to sixth place in the standings by defeating the Niagara Falls Frontiers for the third consecutive time, 8-6. Harry Anderson and Shine Richardson, with three hits apiece, starred for the Colts.

The Uniontown-Butler game also was rained out.

Harrisburg Signs Penn State Hurler

Harrisburg, Pa., June 18 (AP)—The Harrisburg Senators of the class B Interstate league have signed Ken Yount, former Penn State pitcher who worked five innings for the parent Cleveland Indians when the Tribe defeated Harrisburg 12-3 two days ago.

The 22-year-old native of Kittanning, Pa., in addition to winning 11 and losing three in two years with Penn State, batted a neat .356 dividing his playing time between the outfield and the pitching mound.

SEEK ROWING TRIALS

Philadelphia, June 18 (AP)—The city of Philadelphia, which is seeking to be the site of the 1952 Olympics games, will bid for the 1948 Olympic rowing trials next Sunday.

The local delegation will appear at the American Olympic rowing committee meeting at New York to announce the availability of the Schuylkill river for the trials.

Now Open For Business
BETTY'S FASHIONETTE BEAUTY SHOPPE
Biglerville, Pa.
Shampoos and Sets — All Kinds of Permanent Waving
Scalp Treatments
Located Beside Milne Self-Service Store
Biglerville, Pa.
Betty Rice Culp

Phillies Acquire Two New Youngsters

Philadelphia, June 18 (AP)—The rebuilding Philadelphia Phillies have signed two new youngsters, 18-year-old George Thomas, highly-regarded Baltimore schoolboy pitcher, and Joe Lord, baseball and basketball star at Villanova college.

Thomas, who fanned 150 in eight games, will play with Terre Haute in the Three-Eye league, and Lord will be assigned to the Dover, (Del.), club of the Eastern Shore league.

Sports Roundup

By HUGH FULLERTON, JR.

Detroit, June 18 (AP)—Lew Worsham and the other pro golfing "rookies" who did well in the open last week, will be up against another kind of test today in the National P.G.A. tournament. . . . Not only is it a match play affair, something that a lot of pros dislike, but the Plum Hollow course is long and open, giving the sluggers a chance to shine, in contrast to the short, narrow St. Louis Country club course. . . . Dizzy Trout, the Tiger pitcher, got a free golf lesson, the other day from George Schneitzer, Salt Lake City pro. . . . And after watching Diz belt a few drives, Tony Tiso of Tuckahoe—ain't that euphonious—commented: "I wish I had just one half of the power you waste."

NO EXCUSES

Branch Rickey, Jr., tells this one on himself about the signing of Tom Brown, the strong armed youngster who figures prominently in Dodger future plans. . . . Brown was only 15 years old when he appeared at a Dodger tryout camp and was sent away with a kind word because he was too young and too small. . . . The next year he returned again and made such an impression that he was signed to a minor league contract. . . . While getting his name on the paper, Branch, Jr., complimented Tom warmly on his throwing. . . . Brown replied: "You know I was here last year and was told I didn't have a good enough arm." "Is that so?" Branch asked in amazement. "Who told you that?" . . . Tommy grinned: "Why, you did, Mr. Rickey."

ONE-MINUTE SPORTS PAGE

Baseball Commissioner Happy Chandler says the organized ball-high school agreement is working out very well, but some of the others are beginning to wonder. . . . They point out that a lot of clubs would have liked to sign Curt Simmons, the Pennsylvania schoolboy pitching phenon, but they were all sure the Phillies had the inside track. . . . Bobby Locke, who is getting rather homesick for South Africa, passed up the British open to have a shot at George May's big wad of cash in the All-America tournament in Chicago. But he won't play in the victory open the week before. That won't help cement friendly relations between Mr. May and the U.S.G.A.

New Coaches For West Virginia

Morgantown, W. Va., June 18 (AP)—Two college coaches announced yesterday they were quitting to take jobs at West Virginia university which refused to confirm the appointments.

Leonard Barnum said in Parkersburg he was resigning as head football and baseball coach at Marietta (Ohio) college to become backfield mentor under Bill Kern at the university. Barnum said his resignation was effective June 30.

Steve Harrick sent a telegram to President M. J. Horsch of West Virginia Tech to report he was resigning as head coach and athletic director. Harrick has been mentioned as wrestling and baseball coach at the university.

Dean G. Ott Romney, chairman of the university's athletic council, admitted "several appointments of personnel" were made yesterday. But he declined to discuss them, saying they were sent for approval to President Irvin Stewart, who is out of town.

Yesterdays Stars

(By The Associated Press)

Pitching, Charlie (Red) Barrett, Braves—scattered 12 hits and for the fifth time this season, walked none as he pitched the Braves to an 11-1 triumph over the Reds.

Batting, Stan Musial, Cardinals—tripled with the bases loaded in the ninth inning to drive in three runs and give the Cardinals a 7-6 win over the Phillies.

TED WILLIAMS LEADING POLL

Chicago, June 18 (AP)—Ted Williams of the Boston Red Sox was still slightly ahead of Joe DiMaggio of the New York Yankees as the most popular player in the all-star baseball poll today as fans continued to ballot for the starting lineups in the 14th annual game at Chicago's Wrigley Field July 8.

Williams had 101,352 votes for left field on the American league team while DiMaggio was named on 100,287 ballots for center field in statistics released today by the Chicago Tribune, headquarters for a voting network of 193 newspapers, magazines and radio stations. Voting will end at midnight, June 26.

Enos Slaughter, St. Louis Cardinal left fielder, continued to rank as the National league's highest individual vote getter with 95,717. Johnny Mize the New York Giants' first baseman, was second with 94,482 votes.

Total number of ballots tabulated to date was 219,194.

League Leaders

(By The Associated Press)

National League

Batting—Slaughter, St. Louis, .356.
Runs—Mize, New York, 51.
Runs batted in—Mize, New York, 46.
Hits—Baumholtz, Cincinnati, 72.
Doubles—Baumholtz, Cincinnati, 15.
Triples—Slaughter, St. Louis, Cooper, New York, and Edwards, Brooklyn, 4.
Home runs—Mize, New York, 17.
Stolen bases—Robinson, Brooklyn, 8.
Strikeouts—Blackwell, Cincinnati, 65.
Pitching—Rowe, Philadelphia, 8-1, .889.

American League

Batting—Boudreau, Cleveland, .348.
Runs—Williams, Boston, 42.
Runs batted in—DiMaggio and Keller, New York, 36.
Hits—McQuinn, New York, 66.
Doubles—Mullin, Detroit, 17.
Triples—Henrich, New York, 6.
Home runs—Keller, New York, 13.
Stolen bases—Dillinger, St. Louis, 17.
Strikeouts—Feller, Cleveland, 96.
Pitching—Kinder, St. Louis, 4-0, 1.000.

VIOLINIST DIES

Geneva, Switzerland, June 18 (AP)—Bronislaw Huberman, 64, hailed both in the United States and abroad as one of the greatest violinists of his time, died Monday at his home at Nant sur Corsier, Switzerland, a short time after he had returned from a concert tour of Italy.

Gas on Stomach
Relieved in 5 minutes or double your money back
When excess stomach acid causes painful, suffocating gas, sour stomach and heartburn, doctors usually prescribe the fastest-acting medicines known for symptomatic relief—medicines like those in Bell-ans Tablets. No laxative. Bell-ans brings comfort in a jiffy or return bottle to us for double money back. 25c.

Roofs Repaired
Replaced - Painted - Waterproofed
All types of Roofs including Slate. All work and material guaranteed.
Free Estimates
O. H. GLOCK
R. 4, Gettysburg, Pa.
Phone 954-R-15

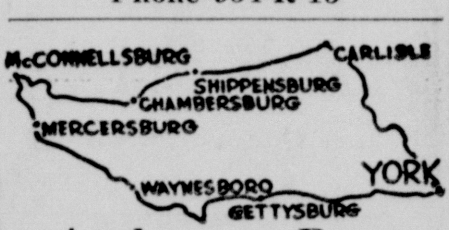

Ausherman Bros.
Real Estate
Kadel Building—Phone 161-Y
M. C. Rice, Representative

Flowers
for
ALL OCCASIONS
CREMER'S
HANOVER, PA.

NOTICE
Builders & Contractors
Southern Pine
Building Lumber
Flooring Roofers
Hardwood Flooring
Frame Lumber
Any Size, Length or Quantity
Dressed
Large Orders Appreciated
MILLER TRUCKING CO.
Route No. 30, East
Gettysburg, Pa.

BUILDING
and
CONSTRUCTION
also
Repair Work Done
By
Gilbert Lupp and Son
Biglerville, Pa.
Phone Biglerville 154-R-11

Letter to the Editor

Dear Sir:

Lincoln's Gettysburg address, at the time of its delivery, was received with little enthusiasm.

Yesterday, while visiting the battlefield here, I stopped at the square, and listened without too much enthusiasm to a Flag Day address, held over from Saturday because of the rain, which was being received by a smallish crowd, also without too much apparent enthusiasm.

The man had not spoken long before I was gripped. For what was flowing from his lips was something I had frankly thought to be a "thing of the past"—namely, the living Word of God whereby this nation was founded and sustained.

There are such things as political platitudes. I do not believe that in 1947 A.D., in the United States of America, it is platitudinous to challenge red blood, to reaffirm the literal sacredness of the Book and the Flag, and to relegate to their proper distance the present bogeys of national life. Such affirmation today is rather a treasure hid in the field. And if—thrust the length and breadth of this land—it were to be stated with conviction and received with conviction, it would bring, as it were, life from the dead.

Is this sacredness of the Book and the Flag being given even lip-service in Washington today?

Another incident may throw providential light on this.

Last night in the hotel here I was awakened from a sound sleep at 2 in the morning.

A group of high school students were coming to their rooms, and were clamoring as loudly and heedlessly as if they were at a dance hall.

I understood later that this was a Commencement class from a high school in Washington.

We are at an hour past midnight of national destiny. And the tenor of the conduct of these children of Washington far too much resembles that of the adults of that city—a clamor as of foolish girls in the night, serving only to disturb and distress.

Are we to compare the "South" of the Rebellion with those in this land today who deny the sacredness of the Book and the Flag?

Then it can also be said that at the present moment the "North" is in a state infinitely worse of retreat and confusion than the Army of the Potomac preceding Gettysburg.

Perhaps the Lord will have yet a further testimony from "Cemetery Ridge."

Samuel Wolfe, Jr.
Allentown, Pa.

Aguascalientes, Mexico, June 18 (AP)—Fourteen persons were known to be dead and eight to 10 were reported missing today in the wake of a flood at Viudas de Oriente which left several hundred families homeless.

ITCH
Are you tormented with itching of eczema, psoriasis, rashes, sunburn, athlete's foot, eruptions, rectal itching or other externally caused skin troubles? For quick relief and good results use VICTORY OINTMENT. Developed for the boys in the army, now offered to the folks back home. White, greaseless, antiseptic. Safe for children. A name you cannot forget. VICTORY OINTMENT—the Finest. Jars or tubes. If kidneys give trouble ask for NEFTEX Antiseptic Pink Tablets. Sold by Rea & Derick, Peoples Drug Store, Bender's Cut Rate or your home town druggist.

CHICKS
Schwartz Farm Supply
Carlisle St., Gettysburg, Pa.
Every Tuesday 10 to 12 A. M.
LEGHORN AND HEAVY BREEDS
H. E. Gerberick and Son
York, Pa. — Phone 52201

DANCE
to
BILL SANDERS' Orchestra
THURSDAY
and
SATURDAY NITES
BEER - WINE - LIQUORS
Cashtown Inn

The Revised
Standard Version
of the
New Testament
Now Available
Cloth Bound $2.00
Leather Bound $5.00
The Sweetland

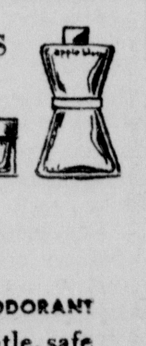

apple blossom
deodorants
by
helena
rubinstein
APPLE BLOSSOM DEODORANT CREAM... Silky, gentle, safe ...for your underarms, the soles of your feet.
Big 2 oz. jar. Special, .50
BENDER'S CUT RATE
16 Baltimore St., Gettysburg, Pa.

Summer Price Reduction
On All Sizes of
BLUE COAL
EFFECTIVE
AT ONCE
For An
Indefinite
Period
Monthly Advances
Will Occur At
Unannounced
Dates
S. LESTER SCOTT
Formerly Scott Bros. Coal Yard
Rear 136 York St., Phone 263-X
Gettysburg, Pa.

SALSBURY SAL

Fowl pox can be prevented easily and inexpensively—just vaccinate your young birds with Dr. Salsbury's Fowl Pox Vaccine. "Takes" assure immunity. Vaccinate now!

We Sell and Recommend
Dr. Salsbury's Poultry Medicines
BENDER'S CUT RATE
16 Baltimore St., Gettysburg, Pa.

SLOW FREIGHT

Westville, N. J. (AP)—A freight train blocked a crossing for 14 minutes and so a policeman wrote out a traffic ticket, giving it to D. R. Mead, conductor of the Pennsylvania-Reading Seashore line train. The charge: Illegal parking.

HOT FLASHES?
Women in your '40's'—this great medicine is famous to relieve hot flashes, nervous tension—when due to the functional 'middle-age' period peculiar to women. Worth trying!
LYDIA E. PINKHAM'S VEGETABLE COMPOUND

Weak, Watery Blood Blamed for Making Men and Women Look and Feel Older
THAN THEIR YEARS
How do you feel at the end of a day? Is that old time pep and drive lacking? Have you checked-up on your blood strength lately? Thousands now regaining glowing good looks and vitality through the release of vibrant energy to every muscle, fibre, cell.
Every day—every hour—millions of tiny red-blood-cells must pour forth from the marrow of your bones to replace those that are worn-out. A low blood count may affect you in several ways: no appetite, underweight, no energy, a general run-down condition, lack of resistance to infection and disease.
To get real relief you must keep up your blood strength. Medical authorities, by analysis of the blood, have by positive proof shown that SSS Tonic is amazingly effective in building up low blood strength in non-organic nutritional anemia. This is due to the SSS Tonic formula which contains special and potent activating ingredients.
Also, SSS Tonic helps you enjoy the food you eat by increasing the gastric digestive juice when it is non-organically too little or scanty—thus the stomach will have little cause to get balky with gas, bloat and give off that sour food taste.
Don't wait! Energize your body with rich, red-blood. Start on SSS Tonic now. As vigorous blood surges throughout your whole body, greater freshness and strength should make you eat better, sleep better, feel better, work better, play better, have a healthy color glow in your skin—firm flesh fill out hollow places. Millions of bottles sold. Get a bottle from your drug store. SSS Tonic helps Build Sturdy Health.

SAFES

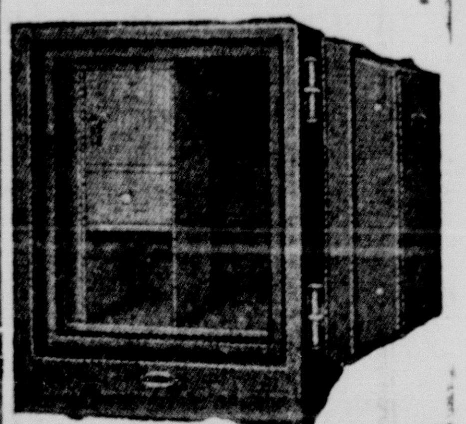

$61.25 up
For Home or Office
C. L. EICHOLTZ
NEW OXFORD, PA.

"When Available These Outstanding Name Lines Are Part of Our Stock
Kuppenheimer, Botany 500, Michaels Stern, Timely and Rock-Knit
KRONENBERG'S
"Carlisle" 81 years in men's wear

BIDS

The Adams County Commissioners are asking for sealed bids, for painting the following covered wood bridges located in Adams County. The bidder to furnish all labor and materials. Plans and specifications can be examined at the office of the Adams County Commissioners. Bidders can place bids on any one or all of the following bridges. But it must be a separate bid for each bridge. A certified check for 5% of the bid must accompany each bid. Bids will be publicly opened on June 25, 1947, at 10:00 A. M. Eastern Standard Time.

List of bridges:

No.	Name	Stream	Township	Type	Span
47	Kuhn's Fording	Conewago Creek	Hamilton and Reading	Wood Cov.	2-111' 0"
50	Brown's Mill	Conewago Creek	Hamilton and Reading	Wood Cov.	191' 5"
53	Gitt's Mill	L. Conewago Creek	Oxford and Mt. Pleasant	Wood Cov.	90' 5"
55	Kohler's Mill	L. Conewago Creek	Oxford and Mt. Pleasant	Wood Cov.	73' 6"
61	Rebert's Mill	S. Br. Conewago Creek	Conewago and Union	Wood Cov.	86' 2"
96	Haar	Bermudian	Latimore	Wood Cov.	80' 2"
99	Heikes'	Bermudian	Huntington and Tyrone	Wood Cov.	64' 2"

The Commissioners of Adams County reserve the right to waive any informalities in or to reject any or all bids.

GEO. P. TAYLOR
J. ARTHUR BOYD
Q. D. REBERT
: Commissioners of Adams County

Attest: Clarence C. Smith,
Chief Clerk.

CARNIVAL
June 19, 20 and 21, 1947
PLAYGROUNDS LITTLESTOWN, PA.
Thursday, June 19, at 7:30 P. M.
DEDICATION OF PLAQUE
Near the Square on South Queen Street
Color Guard: American Legion No. 321
And Veterans of Foreign Wars No. 6954
Speaker - Judge W. C. Sheely
Littlestown High School Band
FRIDAY, JUNE 20, 8 P. M.
101 Ranch Boys of WSBA, York, Pa.
Five People — Broadcasting Daily — 5 People
Saturday, June 21, 8 P. M.
Bud Messner and the Saddle Pals, WCHA, Chambersburg
Featuring "Dapper Dan"
Formerly With "Happy Johnny"
6 People — Broadcasting Daily — 6 People
BIG PARTY EVERY NIGHT
Sponsored by Littlestown Fish and Game Association, Inc.

Interesting News Of Upper Adams Countians And Their Enterprises

BENDERSVILLE FIRE COMPANY MEETS TONIGHT

Benderville's fire company will meet this evening at the community hall to set up its committees for the forthcoming bazaar and festival to be held in August.

President Parker Kuntz in announcing the special meeting, said that appointment of the committees and laying of plans for the annual event would occupy the entire evening. The bazaar will be held August 14, 15 and 16.

Meantime the company was continuing to work on the "Apple Bowl," Bendersville's community park and baseball diamond which overlooks the town and is one of the top ball parks in this section.

Members of the company have dug holes and placed posts for the fence to be put around the playing field and expect to finish that job this week. They also plan to start work on a grandstand this week, company officials said.

Playground equipment including sliding boards, swings, see-saws and the like have been installed by the company in the park that overlooks the playing field and a number of town residents, particularly the youngsters, have already used the equipment. The firemen hope their grove will prove a most popular summer picnic and play place for the community. Tennis courts are also available at the playgrounds. The Rev. Dr. O. D. Coble heads the committee in charge of the tennis courts.

The use of tobacco is more widespread than that of any other narcotic or stimulant.

No Locust Broods Until Next Year

No 17-year locusts are scheduled to appear in Pennsylvania this year, according to Dr. A. B. Champlain, principal entomologist in the Bureau of Plant Industry, state Department of Agriculture.

Nine of the 30 different broods or hatches of the periodical cicada are known to exist in this state, each brood appearing in a different year, but reappearing in its own locality every 17 years. Brood I showed up in a few southern Pennsylvania counties in 1943. Brood II emerged in 16 eastern counties in 1945.

According to the schedule of appearances that has been compiled by Dr. Champlain, the next batch of 17-year locusts will not emerge from the ground until 1948.

New Disease Among Cattle Is Discovered

Discovery of a highly destructive and infectious disease of cattle that previously was not known to exist in Pennsylvania, was announced today by Miles Horst, state secretary of agriculture. Known as "anapalsmosis," the disease is caused by a microparasite carried by ticks, horseflies, mosquitoes and probably other biting insects. All cattle that recover become carriers, sources of danger to others, he said. The disease is not transmissible to man but has been found in goats, sheep and deer. Treatment is largely a veterinary problem and medicine has not been too satisfactory, the secretary explained.

The Chinese often call the ricksha "the foreign cart," because it was first invented and used by white men.

The word "baruch" is Hebrew for "blessed."

PEACH CROP IS ABOVE AVERAGE

A Pennsylvania peach crop that should be better than average and only about 200,000 bushels under that of last year, was predicted today by the state Department of Agriculture following a federal-state survey of the fruit situation in the state. No estimates of apples will be available until July 10.

Based on reports of growers made as of June 1, the survey showed an indicated production of 2,010,000 bushels of peaches this year from Pennsylvania orchards. This compares with 2,226,000 last year and the 10-year average (1936-1945) of 1,809,000 bushels.

The 1947 cherry crop as of June 1, was estimated at 6,400 tons, 1,100 more than last year but less than the average of 7,280 tons.

Pear production this year is estimated at 348,000 bushels compared with 345,000 last year and the 10-year average of 430,000 bushels.

In commenting on the fruit outlook for this year the federal-state report said: "All fruits, excluding grapes, bloomed late and profusely. The period of bloom was relatively short and pollination generally hampered by rains. The new record low temperatures on May 8, 9, and 10 caused considerable damage to fruit in the southern half of the State and to early varieties in blossom in northern counties. Low-lying orchards suffered most, but the full extent of the damage will not be apparent until after the June drop, which is expected to be heavy."

Members of the Upper Adams county Sportsmen's Association will meet Thursday evening at 8:30 o'clock at the Bendersville community hall for their regular meeting, President Charles Gulden announced today.

Final reports on the recent bazaar held by the sportsmen will be presented at the Thursday session.

Chronic diseases account for one out of every 10 deaths in New York State.

PNPA AD CONFAB

Harrisburg, June 18 (AP)—Nationally known advertising executives will address sessions of the annual display advertising conference of the Pennsylvania Newspaper Publishers Association at Pittsburgh on Friday and Saturday. PNPA officials said that more than 100 newspapermen already have registered and that probably as many more will attend. The conference headquarters will be at the William Penn hotel.

Keep Your Refrigerator Full Of Our Products For Healthful Summer Meals
Meats Dairy Products Fruits Vegetables
MARK JOHNS
GENERAL MERCHANDISE
Phone Biglerville 134-R-22 Mummasburg, Pa.

LUMBER SUPPLIES
Roofers - Siding
Screen Mould — Quarter Round
Toe Mould — Lattice Material
ARENDTSVILLE PLANING MILL
Marshall Longanecker, Prop. Arendtsville, Pa.

EAST END GROCERY
Biglerville, Penna.
Always Dependable
WITH THESE FOODS
Nationally Known Brands
CLOVERLEAF ICE CREAM
LUNCHEON MEATS
Mr. and Mrs. Hoke Slaybaugh

BREAD at its BEST

GETTIER'S BREAD
The NEW LOAF that has received popular approval from Adams Countian Housewives — made in our most modern ELECTRIC OVENS.
GETTIER'S BAKERY
Biglerville, Pa.

LUPP'S RESTAURANT
Biglerville, Pa.
Delicious foods, tastefully prepared, perfectly served in quiet, pleasant atmosphere.
Try Our HAM DINNERS

Mr. and Mrs. I. H. Lupp

MAKE YOUR VACATION
A TRIP WITHOUT CAR TROUBLE. See us before you see America! Our complete auto servicing plan is a low-cost trouble-shooter for your car.
DON'T FORGET ABOUT INSPECTION
Body Repairs Painting
Engine Overhauling
Lubrication
Tires - Tubes - Batteries - Accessories
ARENDTSVILLE GARAGE
Arendtsville, Pa. Glen Hoke, Prop.

AUTO Service

Check-Up and Overhaul
Radiator Flushing
Washing Waxing
Lubrication
Dealer In
Lee and Firestone
Tires - Tubes
Tire Repairs
ROTH'S Garden King TRACTORS
Finger-Tip Controls Power Reverse
"Steeromatic" Draft Control Wisconsin Engine
Plow, Lawn Mower, Disc, Harrow and Cultivator Attachments
On Display and Demonstration
CURRENS GENERAL SERVICE
Arendtsville, Pa. Phone 148-R-5 Res. 120-R-22

Be Ready for your VACATION!
Proper Lubrication
The Mobilgas System —
Simonizing —
Polishing —
Washing —

Phone 129-R-3
Biglerville, Pa.
SILLIK'S MOBILGAS SERVICE
Biglerville, Pa.

FROZEN FOODS
Complete Line
In Our Modern
Self-Service Display Case
Buy Nationally Known Brands GROCERIES
Sunshine Hi Ho and Crispy CRACKERS
Mom I'm Hungry for Sunshine Crackers
MILNE'S SELF - SERVICE
Biglerville, Pa.
Phone 156

HUTTON'S Member Yorktowne Service Store STORE
Bendersville, Penna.
Nationally Known Foods at Moderate Prices
Candy - Dairy Foods
Luncheon Meats - Hardware
Notions - Men's Work Clothes
The Friendly Bendersville Store

REDUCED PRICES
TIRES ARE NOW CHEAPER
Drive Out to Our Station
- Lubrication
- Oil Change
- Tire Check
- Accessories
We Can Give You A Mighty Fine WASH — WAX POLISH
CARS CALLED FOR AND DELIVERED
Try Sunoco Dynafuel, You'll Like It!
Thoman's Service Station
BIGLERVILLE ROAD PHONE 958-R-2

FROZEN FOOD REFRIGERATOR
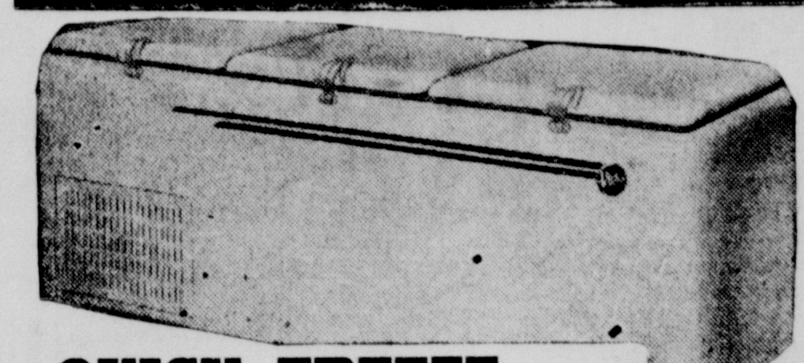
QUICK FREEZE
by Victor Products Corp. of Hagerstown
World's Finest Freezers . . . Installed and Serviced For Immediate Delivery
Beverage Coolers
Water Softeners and Conditioners
Electric Hot Water Heaters
Victor MILK COOLERS
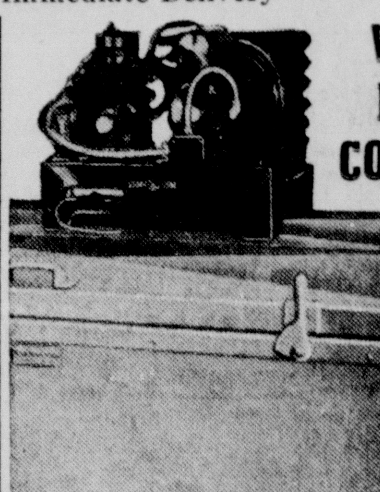
For Immediate Delivery
Farmers in Adams County Prefer this Cooler for Maximum and Economical Results
Combination Radio-Phonograph Players
H. EARL PITZER
APPLIANCE STORE
Aspers, Penna. Phone Big. 64

PAINT PROTECTS!
for protection that lasts
USE SHERWIN-WILLIAMS
SWP

HOUSE PAINT
→ YOU SAVE WHEN YOU BUY IT
→ AMAZING LOW PRICE
→ PROTECTS YOUR HOME BETTER
→ KEEPS IT BEAUTIFUL LONGER
→ COVERS MORE SURFACE
→ SAVES REPAINTINGS—IT WASHES EASILY
→ KEEPS ITS BEAUTY LONGER
Quarts to Five Gallon Containers
Authorized S-W Paint Dealer
THOMAS BROS. DEPT. STORE
Biglerville, Pa.
SHERWIN-WILLIAMS PAINTS

Member Federal Deposit Insurance Corp.

Young Man Are You in LOVE?
Our message is beamed at the young man who is seriously in love. We just want to remind you that to venture forth on the sea of matrimony requires a sizable amount of cash. Some folks have done it on a "shoe-string," but a good old-fashioned savings account works wonders. If we can be of help in establishing a savings account at this friendly bank, we are at your service.
The National Bank of Arendtsville
A FRIENDLY BANK IN ADAMS COUNTY
Member Federal Reserve Bank

HAPPILY - SAFELY for Summer Driving
The change in temperature reminds you that it is time to prepare for warm weather driving — Lubrication of Passenger CARS and TRUCKS a specialty.
All Sizes TIRES BATTERIES

Call For and Delivery Service
First Class Service At All Times
SHETTER'S SERVICE STATION
Ralph Shetter & Son — Biglerville, Pa.
Phone 96-R-2

News Of Interest To Upper Communities Of County

ARENDTSVILLE PLANS TO BUY NEW PUMPER

The Arendtsville fire company will [h]ave a new fire engine by fall if [p]resent plans go through.

Fire Company President Emory [T]issel, in announcing that the com[p]any is planning to buy a new [p]umper, said that the new equip[m]ent was needed to properly serve [t]he territory of the Arendtsville [c]ompany.

The present pumper, purchased [i]n 1926, is proving too slow to reach [fi]res in the Valley section as quickly [a]s necessary, he added. The com[p]any plans to retain its old engine [a]s an auxiliary pumper with fire [c]ompany officials pointing out that [t]wo engines are needed to give [p]roper protection in case more than [o]ne fire occurrs at a time.

To Meet Tonight

At present the company is using [a] larger sprayer owned by the Ar[e]ndtsville laboratory as an auxiliary [f]ire engine and hopes to continue to [h]ave permission to operate the [s]prayer even after the new pumper [i]s purchased.

While arrangements have not been [c]ompleted the company expects to [o]btain a final statement from sev[e]ral salesmen before making the purchase. Several thousand dollars will be spent for the engine, but it was not known yet what the amount would be. Several members of the company will be sent to the factory to pick up the truck after its purchase.

The company is also planning to hold a festival July 12 in addition to the Mardi Gras scheduled for Hallowe'en. The festival originally was scheduled for June 21, but was postponed until July 12. Final arrangements for the festival will be made at a meeting of the fire company to be held this evening at 8 o'clock at the engine house.

Betty's Fashionette Beauty Shoppe Opens

The beauty shop of Betty R. Culp of Biglerville is now open for business under the name of Betty's Fashionette Beauty Shoppe in Biglerville. The establishment, located beside the Milne Self-Service store, is fully fitted with modern equipment and offers shampoos and sets, all kinds of permanent waving and scalp treatments. A full line of Revelon cosmetics is offered.

The proprietress, a graduate of Biglerville high school, studied at the Joyce Art Beauty school in Harrisburg.

FARM CALENDAR

Cow Comfort Pays—Hot days of summer take a toll from the milk pail unless the dairyman provides for the comfort of his cows, reminds R. H. Olmstead, extension dairy specialist of the Pennsylvania State college. Where shade and water are not accessible to good pasture, the cows should be left out of the barn only a few hours at a time.

Prune Berry Shoots—Tip-pruning of new black raspberry shoots when they are about 20 inches long is recommended by C. S. Bittner, extension fruit specialist of the Pennsylvania State college. The pruning can be done by pinching off the tips by hand, by using pruning or thinning shears, or by swinging a heavy knife at the right height.

Control Pig Pests—Keep growing pigs free of lice and mange parasites by use of a rubbing post, advises L. C. Madison, extension livestock specialist of the Pennsylvania State college. Wrap the post with rope or gunnysacks saturated with crankcase oil.

Omit Hand Stripping—Dairymen who use managed milking methods do not have to hand strip their cows, says I. E. Parkin, extension dairy specialist of the Pennsylvania State college. Improper hand stripping irritates and injures udder and teat tissues.

Spray Cherries—Blossm blight infection and brown rot, generally prevalent on sweet cherries at petal fall this year, can be controlled by using the regular spray schedule prepared by the Pennsylvania State college agricultural extension service.

Prune Christmas Trees—Between June 15 and mid-July is the best time to prune trees grown for the Christmas trade, says W. W. Simonds, extension forester of the Pennsylvania State college. Shearing the long-needled pines then allows the new buds at fresh-cut ends of limbs to make normal growth and results in a well-shaped tree.

Defines Average Farmer—If the average Pennsylvania farmer could be found he would have about 5 milk cows, 92 laying hens, 4 hogs, 2 sheep, and a half interest in a beef being fattened for market, reports G. E. Brandow, agricultural economist of the Pennsylvania State college.

Clip Pastures Early—If the grass in the pasture gets ahead of the dairy cattle, it is time to clip it, according to J. B. R. Dickey, extension agronomist of the Pennsylvania State college. Clipping allows succulent, palatable, and productive new growth to become available for grazing.

Fertilize Strawberries—A side-dressing of nitrate of soda or sulphate of ammonia at the rate of 200 pounds an acre will help newly-set strawberry plants to form new runners and plants faster, says C. S. Bittner, fruit extension specialist of the Pennsylvania State college. First remove blossoms and young fruits.

Control Rose Disease—Spray roses at weekly intervals with 8-8-100 Bordeaux mixture to control blackspot.

Aid Swine Comfort—Hogs on pasture need ample water and shade to make them more comfortable during the hot days of summer.

THREE TONS OF GOLD OR GRIEF RIDE INTO TOWN

Philadelphia, June 18 (AP)—About three tons of what seamen said might be "gold or grief" rode into Philadelphia on the deck of a freighter to await analysis which will decide whether it brings its finders a small fortune or a disposal headache.

The added cargo, stowed in oil drums on the deck of the American freighter Eastern Guide, was believed to be ambergris, a highly odoriferous secretion of whales currently valued at $5 an ounce for its use as a base in the manufacture of perfumes.

If it is ambergris, the cargo is expected to be worth about $480,000.

Must Pay Tax

The yellowish mass was sighted floating in the Atlantic off the Azores and Capt. Frank Santina of Montclair, N. J., said inspection made it seem worthwhile bringing into port. Representatives of the agents for the vessel were on hand to take a sample.

The local customs office said it also would take a sample and if it proved to be ambergris, its value would be subject to a 20 per cent import duty. The 37 crew members, according to federal revenue agents, also will have to pay income taxes on their share of the 'cut"—if there is any.

PROVIDE FOR INSPECTION

Harrisburg, June 18 (AP)—The general assembly passed a bill in its closing hours to place boarding houses for children under regulation of the State Welfare department. The measure, sent to Governor James H. Duff, would require licensing and inspection of boarding homes. Operators without a state permit after January 1, 1948, would be subject to a maximum fine of $200 and six months in jail.

HONORED BY POLES

Warsaw, Poland, June 18 (AP) — President Boleslaw Bierut presented Polish officer's crosses to three Americans Tuesday for relief work in this country, including M. E. Hays of Drexel Hill, Pa.

The Arendtsville Community Fire Co.
Will Hold a Festival Saturday, July 12th
at Arendtsville Union Park

FUNERAL DIRECTORS
ROUTSONG and DUGAN
BENDERSVILLE, PA.
Phones: Biglerville Exchange 147-R-21 — 147-R-11

BAKER'S MEAT MARKET
Biglerville, Pa.
Phone 56-R-2
Home-Dressed
BEEF, VEAL, PORK
ALWAYS DEPENDABLE

BUILDING SUPPLIES
• HARDWARE • ROOFING • TOOLS
• SPRAY MATERIALS • SPRAYERS
• FERTILIZERS • PLANT FOODS
Martin Senuir Paints and Varnishes
BIGLERVILLE HARDWARE
Biglerville, Penna.

Car — Truck Service
We are equipped to service your car or truck, keep it in tip-top condition for happy, care-free travelling.
Wheels Cut Down on Farm Machinery For Rubber Tires
ELECTRIC AND ACETYLENE WELDING
FAIRFIELD GARAGE
C. L. Sheads — Fairfield, Pa.
Official State Inspection

EAT WELL... WITH OUR FINE FOODS
—All Nationally Known Canned Goods
—Luncheon Meats
—Toiletries
—Notions
—Dry Goods
—Seeds
—Garden Tools
MOTTER'S [Community Member Store] STORE
Phone Big. Ex. 69-R-2 Gardners, Pa.

Have You Been Fishing Around For the Best in Feeds?
You'll Make a Good Catch On the Big Profits With
ANDERSON FEEDS
A Feed For Every Farm Need
ARENDTSVILLE ROLLER MILLS
Phone Big. 143-R-12 Arendtsville, Pa.

PULVERIZED AGRICULTURAL LIME
DELIVERED AND DISTRIBUTED ON YOUR FIELDS
Passes All Government Specifications
Can Be Spread Directly On Your Field — Does Not Have To Slake — Gives Perfect Results at Reduced Costs
Our Distributor Truck Automatically Places the Exact Amount of Lime Per Acre That You Desire
GINGELL'S QUARRIES
FAIRFIELD, PENNA.
Phones: Fairfield 33-R-12 — Emmitsburg 44-R-5

WHILE YOU SLEEP .... FIRE!
WHILE you're off guard fire may waste wealth needed for defense—and endanger life. For safety's sake get rid of fire hazards *now*.
Locate these dangers by making an inspection.
On request we will gladly furnish a self-inspection blank to guide you.
Chas. M. Pensyl
Biglerville, Pa.
Phone Biglerville 62-R-3

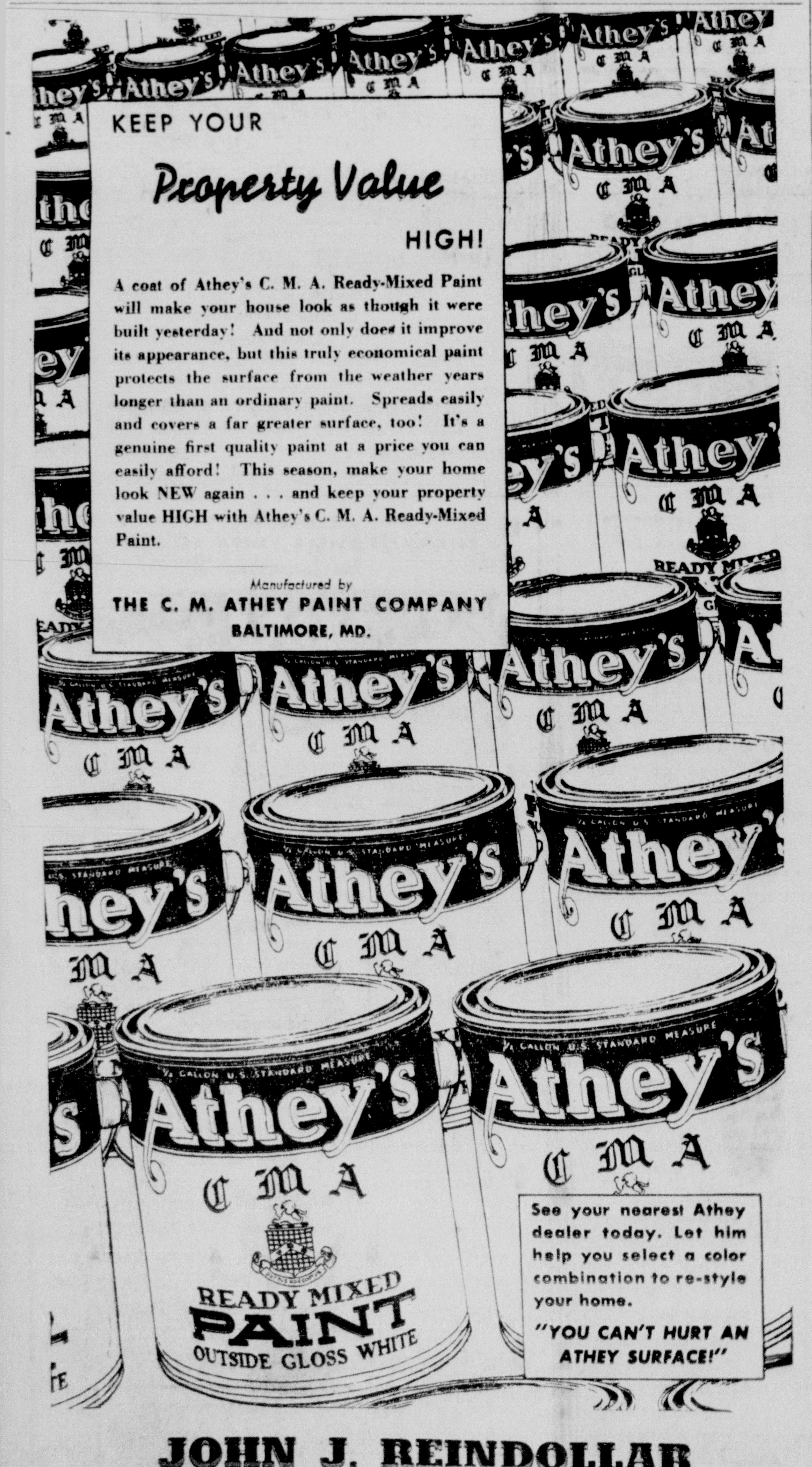

JOHN J. REINDOLLAR
Hardware and Housewares
FAIRFIELD PHONE 4 PENNA.

Construction Building Remodeling
PROMPT SERVICE
All Building Materials Now Available
Write or Phone
CHAS. S. HARPER
Biglerville R. D. 2
Phone 111-R-3

CAR - TRUCK - TRACTOR
SERVICING and REPAIRING
Mobilgas
Motor – Brakes – Lights
Overhaul – Tune-Up
Prompt, Efficient Service
Gasoline - Motor Oils Lubrication
Custom Hauling Long or Short Trips
PHONES: DAY — FAIRFIELD EX. 10-R-3 NIGHT — FAIRFIELD EX. 10-R-11
Official Inspection Station No. 1719
LET US INSPECT YOUR CARS AND TRUCKS EARLY
BEARD'S GARAGE
J. E. Beard J. H. Beard, Jr.
Six Miles From Gettysburg, Route 116, Fairfield Road

VACATION BOUND?

Plant to Vist Us Before You Leave!
Permanent WAVES
All Types of Beauty Work
Dot's Beauty Salon
Dorothy Routsong
Bendersville, Pa.
Phone 80-R-13

We Have the Following RADIOS
For Immediate Delivery
At Special Prices For One Week

$22.50 Viz RADIOS	$17.95
$24.75 Setchell CARLSON RADIOS	$22.95
$32.75 Vogue RADIOS	$28.95
$32.75 Temple RADIOS	$28.95
$34.50 Electronic Laboratories RADIOS	$29.95
$37.50 National Union RADIOS	$32.95
$37.50 Monitor RADIOS	$32.95
$54.95 Temple Portable RADIOS	$49.95

Also Have 8 Different Models of R.C.A. VICTOR RADIOS For Delivery
Priced From $26.95 to $395.00
Radio Repairing
Liberal Trade-In Allowance For Your Old Radio
BEAUTY CRAFT SINKS
With Linoleum or Porcelain Tops
Dormeyer Electric Mixers
Monitor Vacuum Cleaners
Two-Burner Hot Plates
Ice Cream Freezers
Electric Fans
Electric Irons
Electric & Steam Irons
Garden Plows
Garden Hose
Hoes, Forks and Rakes
Garden Sprayers
Pestroy, 6% DDT
Marlin and Winchester Rifles
OHLER & WOOD
Bendersville, Pa. Phone Biglerville 93-R-12

Sepco
A BETTER HEATER FOR A BETTER HOUSE
Sepco Electric Water Heaters
Gas Water Heaters
Automatic Oil - Gas House-Heating Equipment
Victor Quick Freeze Cabinets
Commercial Refrigeration Equipment
Combination Storm Windows and Screens
W. H. ARMOR CO.
Phone 613-Y Gettysburg, Pa.

FARM and ORCHARD EQUIPMENT
New and Used Sprayers
Myers Pumps
Repairs On All Farm Machinery
CAMERON HOFFMAN
Arendtsville, Pa.

CLASSIFIED ADVERTISEMENTS

FOR SALE GENERAL

FOR SALE: SPRAYS AND DUSTS in small quantities for the control of tomato blight. Tyson's Seed Store, Biglerville. Phone 157-R-3.

FOR SALE: "SPECIAL" MOLINE farm wagons, 3 tons capacity, fully guaranteed, new tires and tubes, $169.50. Haller Farm Service, Steinwehr Avenue. Phone 672.

FOR SALE: USED RECORDS. Peace Light Inn Gift Shop.

FOR SALE: ONE USED HOT AIR furnace, pipes to each room, large enough for six to eight-room house. One used hot water furnace, large enough for six or eight rooms. Two side arm gas hot water heaters. Call Gettysburg 136-Z after 6 p. m.

FOR SALE: WHITE DROP HEAD sewing machine, in good condition. Paul Wagner, Biglerville. Phone 125-R-2.

FOR SALE: FURNACE WILL take care of 750 foot rediation. In good condition. Also Blue Coal automatic regulator, bucket-a-day stove, 30 gal. boiler. Logan Irvin. Phone 938-R-13.

FOR SALE: TWO FRENCH doors, size 3x7 feet. Price $25.00. Phone 41.

FOR SALE: RIDING PLOW; HAY tedder, John Deere corn worker, good condition. Levi Spangler, near Hunterstown.

FOR SALE: PLANTS, EARLY AND late cabbage, tomato, sweet potato, peppers and celery. Mrs. John Ramer, Cashtown.

FOR SALE: STRAWBERRIES, Monday and Thursday, 30 cents quart. Emory Tuckey, 1½ miles west of Wenksville. Phone Biglerville 141-R-2.

FOR SALE: PREWAR HEAVY duty radiator for 1937-42 1½ ton Chevrolet truck. Smith Welding shop, 130 East Water Street.

FOR SALE: McCORMICK-DEERING milk coolers, immediate delivery; one year free service. Wolff's Farm Supply, South Franklin Street. Phone 689.

FOR SALE: ALUMINUM WATERPROOF roof coating, guaranteed to stop all leaks. If desired we will apply it for you. O. H. Glock, R. 4, Gettysburg, Pa. Phone 954-R-15.

FOR SALE: ICE REFRIGERATOR, Heywood-Wakefield baby coach and Oak roll top desk, all in good condition. Phone Biglerville 83-R-11.

FOR SALE: BATH TUBS, LAVATORIES, septic tanks, commodes, sinks, showers, soil pipe, fittings, electric supplies, nails, hardware, paint and electric pumps. Install yourself or we will rent you the pipe tools, electric drills, hand tools, ladders, jacks, floor polisher, hedge clippers, weed burners, sprayers, dusters and lawn roller. Lower's, Table Rock.

FOR SALE: 3¼ H. P. WATER Witch outboard motor and boat. $175.00. Like new. Glenroy Heller, Gardners, R. 1.

FOR SALE: LARGE KITCHEN cabinet, varnish finish, good as new. John A. Shultz, Fairfield.

FOR SALE: McCORMICK DEERING mower. Cover Woerner. Orrtanna. Phone Fairfield 28-R-6.

FOR SALE: FOUR BURNER GAS range. Excellent condition. Apply Mary E. Rickrode, 17 Chambersburg Street.

FOR SALE: 11½ ACRES TIMOTHY grass. Phone Biglerville 124-R-32.

FOR SALE: CHEAP, PHILCO CABinet radio, very good condition. Harry W. Kuhn, Gettysburg, R. 2, next to Raymond Scott's.

FOR SALE: 25 HEAVY ONE YEAR old roosters, 25 cents per pound. Lewis Heintzelman, Biglerville, R. 1. Phone 33-R-22 Biglerville.

FOR SALE: KALAMAZOO RANGE, two heatrolas, Seller's kitchen cabinet, cabinet base, 12x12 congoleum rug; four 9x12 congoleum rugs. Forrest Bream, Aspers.

FOR SALE: 2-50 GALLON DRUMS, asphalt roofing cement. Kenneth Sites, Fairfield 30-R-3.

FOR RENT

FOR RENT: 3 ROOM APARTment with all conveniences. Logan Irvin, phone 938-R-13.

FOR RENT: FURNISHED BEDroom with closet. All conveniences. Phone 75-Y from 8 a. m. till 5 p. m.

MALE HELP WANTED

WANTED
A Good Automobile Mechanic
No One But the Best Need Apply
Hankey & Plank Garage
York St. Extended, Gettysburg

ANY YOUNG MAN INTERESTED in photography, with a pleasing personality, some experience in store salesmanship preferred, or well known in this locale who wishes to manage a camera store, will have an opportunity of representing a local organization who believes that this area needs a good photo store here and now. We intend to offer the fastest service for the developing of roll film and we shall display a full representation of all photo-equipment. If you are an ex-serviceman, a camera club enthusiast, or a well liked fellow—if you can be courteous and pleasing to your customers, please explain your qualifications in a letter addressed Box 12, Times Office.

PANTRY MAN AND SALAD MAN. Apply Chef, Hotel Gettysburg.

MALE HELP WANTED

LARGE PROTEIN AND MINERAL feed company has opening in this county for man 25 to 55 with car. Previous sales experience and farm background helpful. Permanent work. Good commission. Opportunity for advancement. Earnings start immediately. Write Moorman Mfg. Co., Quincy, Illinois.

YOUNG MAN TO TRAIN IN cooking, Apply to Chef, Hotel Gettysburg.

WANTED. DRIVER FOR LAUNdry truck. Apply Gettysburg Steam Laundry.

FEMALE HELP WANTED

WANTED: WAITRESSES. SEVERal good positions open. Apply Hotel Gettysburg.

WANTED TO BUY

WANTED: FRESH EGGS, AT THE highest cash prices. Will call for each week. I also buy poultry. R. J. Brendle, New Oxford, Pa. Telephone 140.

WANTED TO RENT

COLLEGE STUDENT, WIFE AND baby urgently need apartment or house. References supplied. Phone 932-R-22.

HELP WANTED

WANTED: SHORT ORDER COOK. Apply the Plaza Restaurant.

WANTED: PEACH THINNERS AT once. Frank Donaldson. Fairfield 28-R-13.

WANTED

WANTED: COMBINING AND pickup baling. Clyde Deatrick, Gettysburg, R. 4.

WANTED: HAY BALING WITH New Holland baler. Grover Yingling, Gettysburg 936-R-21.

POSITION WANTED

WANTED: EXPERIENCED SECretary desires position in Gettysburg. Apply William Johns residence, second floor, Steinwehr Avenue extended, evenings 5 to 8.

WANTED: CARPENTER WORK; floor sanding and finishing. Good work done at the right price. See the "Hewitts," R. D. 5.

REAL ESTATE FOR SALE

QUALITY BRICK HOMES IN Highland Park Development. Automatic gas heat and hot water, lawn seeded, street paved, all ready to move into. See P. W. Stallsmith, Real Estate Broker, selling the better class of property. Center Square, Gettysburg. Phone 195-X.

USED CARS FOR SALE

FOR SALE: 1941 CHEVROLET 136 inch wheel base truck with 1½ yard Gallion all steel dump body. Good condition. Priced for quick sale. McCauslin Auto Sales, 100 York Street.

FOR SALE: 1938 REO TRUCK, 7 ton, V tag; gas range, good condition. Apply mornings or evenings. 237 Steinwehr Avenue.

FOR SALE: 1939 FORD, CONDItion fair, good rubber. H. C. Snyder, Littlestown, R. 2.

MISCELLANEOUS

Manufacture Building Blocks For the Great Building Boom Ahead!

Prosperity and financial independence can be secured in this fast-moving, highly profitable field today. Think of the great demand for new homes, apartments, factories and stores. Aggressive men, with modest capital, are now desperately needed in this highly profitable field. Here is your great manufacturing opportunity. New machinery. 1,500 to 4,000 blocks daily. Immediate delivery.

Carl E. Temple Co.
Lewistown, Pa. Phone 867
Open Sundays

ALL AMERICAN PRESSURS CANners and National Pressto Cookers. Biglerville Hardware, Biglerville, Pa.

CIGARETTES $1.50 A CARTON, soft drinks $1.00 a case. Busch's Store, Harney, Maryland.

RADIO REPAIRING, ALL MAKES, models. Baker's Battery service, opposite Post Office.

PIANO TUNING SINCE 1896. FREE estimates. Write Everhart Sons, Hanover. Phone 23177.

HAVE YOUR PIANO TUNED. Call Jack Olinger, 452-Y. Graduate piano tuning school.

FILMS DEVELOPED AND PRINTed. Twenty-four hours service. 8 exp. 25 cents. Write for prices and mailing envelopes. York Photo Finishing Service, Box 1469, Dept. L, York, Pennsylvania.

SEPTIC TANKS AND CESS pools cleaned, sanitary equipment. Max West. Phone Fayetteville 11-R-23.

WALL PAPER CLOSING OUT sale at a big reduction. Harry C. Gilbert.

ACME QUALITY PAINTS, INTERior and Exterior, Biglerville Warehouse Company.

CESSPOOL AND SEPTIC TANK cleaning, sanitary equipment, prices reasonable. Rosenberry and Flora, Chambersburg, Route 2. Phone 932-R-16.

LEGAL NOTICES

NOTICE

Estate of William L. Racer, late of Latimore Township, Adams County, Pennsylvania, deceased.

Notice is hereby given that Letters of administration upon the estate of the above decedent have been granted unto the undersigned by the Register of Wills of Adams County, Pennsylvania; all persons having claims or demands against the estate of the said decedent are requested to make known the same, and all persons indebted to the said decedent are requested and required to make payment without delay unto the undersigned.

CLAUDE RACER,
Administrator of the estate of William L. Racer, deceased. Whose address is: York Springs, R. D. #1, Pennsylvania.
Or his attorneys,
Keith, Bigham and Markley,
First National Bank Building,
Gettysburg, Pennsylvania.

NOTICE

Estate of L. E. Kauffman, deceased, late of Hamiltonban Township, Adams County, Pennsylvania.

Notice is hereby given that letters Testamentary upon the estate of the above decedent have been granted unto the undersigned by the Register of Wills of Adams County, Pennsylvania; all persons having claims or demands against the estate of said decedent are requested to make known the same and all persons indebted to said decedent are requested and required to make payment without delay unto the undersigned.

CRAWFORD E. KAUFFMAN and GEORGE N. KAUFFMAN,
Executors of the Estate of L. E. Kauffman, deceased.
Whose address is: Fayetteville, R. D. #1, Pennsylvania.
Or to their attorney,
J. Francis Yake, Jr.,
Gettysburg, Pennsylvania.

Estate of Isabella Ross Hoffman, deceased late of the Borough of Littlestown, Adams County, Pennsylvania.

Notice is hereby given that letters Testamentary upon the estate of the above decedent have been granted unto the undersigned by the Register of Wills of Adams County, Pennsylvania; all persons having claims or demands against the estate of said decedent are requested to make known the same and all persons indebted to said decedent are requested and required to make payment without delay unto the undersigned.

WILLIAM J. YINGLING and MARY V. YINGLING,
Executors of the Estate of Isabella Ross Hoffman, deceased. Whose address is: 24 East King Street, Littlestown, Pennsylvania.
Or to their attorney,
J. Francis Yake, Jr.,
Gettysburg, Pennsylvania.

REQUEST FOR SEALED BIDS FOR VALUABLE REAL ESTATE

Pursuant to resolutions duly passed, the undersigned School Board hereby requests sealed bids for the purchase of that brick school house building, and lot containing 149 perches of land, known as Oak Grove School, located in Liberty Township, Adams County, Pennsylvania, more particularly described by deed recorded in Deed Book VV, at page 403.

The lot, approximately 115 feet by 360 feet, is well located; and the school building could be easily converted into a home.

Sealed bids must be mailed or delivered to: Frank E. Shindledecker, Pres., Liberty Township School Board, R. D. #2, Fairfield, Pennsylvania, and will be opened at the Fairfield National Bank in Fairfield on June 30, 1947, at 7:30 o'clock P. M. Eastern Standard Time.

The right is reserved to reject any and all bids; and all bids must be submitted subject to Conditions of Sale, a copy of which can be obtained from Mr. Shindledecker.

The Board of School Directors of the School District of Liberty Township, Adams County, Pa.
Daniel E. Teeter, Esq.,
Solicitor for Board.

IN THE COURT OF COMMON PLEAS OF ADAMS COUNTY, PENNSYLVANIA

Hugh D. Bringman vs. Daphne L. Bringman — No. 9 November Term, 1946. Libel in Divorce

TO: DAPHNE L. BRINGMAN, RESPONDENT.

You are hereby notified that on June 7, 1947, I, Edward B. Bulleit, was appointed as Master in Divorce in the above-entitled action by the Court of Common Pleas of Adams County, Pennsylvania, the grounds set forth in said action being that you wilfully and maliciously deserted the Libellant and absented yourself from the habitation of the Libellant (the injured and innocent spouse) without a reasonable cause for and during a space of two years. In pursuance of that appointment and the direction of the Court, I have fixed the fifteenth day of July, 1947, at 10:00 o'clock, A. M., Daylight Saving Time, at my office in The First National Bank Building, Center Square, Gettysburg, Pennsylvania, as the time and place for hearing all and every person who may be named to me on the part of the Libellant or yourself, as Respondent, as witnesses in the said cause. At the time and place aforesaid, you may appear in person and/or with counsel and with such witnesses as you care to produce and you will be heard; otherwise, a decree may be entered against you.

EDWARD B. BULLEIT,
Master in Divorce.

BIDS REQUESTED

Sealed separate proposals for separate contracts for
1—GENERAL CONSTRUCTION
2—HEATING
3—PLUMBING
4—ELECTRICAL WORK
for a new County Jail will be received by the Commissioners of Adams County, Pennsylvania, at their office in the County Court House, Gettysburg, Penna., until 9:00 A. M. Eastern Standard Time, July 9, 1947, at which time and place the proposals will be publicly opened and read.

Drawing and Contract Documents may be examined at the Office of the Architect, John B. Hamme, 220 E. King Street, York, Penna., or the Office of the Commissioners above and copies for bidding purposes may be obtained from the Architect after June 16 upon deposit of $10.00 per set which deposit will be returned in full if the documents are returned in good condition accompanied by a bona fide bid.

Each bidder must deposit with his bid a certified check or corporate bidders' bond of not less than 5% of his base bid and in the form and subject to the conditions set forth in the contract documents.

Each Contractor must furnish labor and materialmen's and performance bonds as called for in the Contract Documents.

All bids will be accepted and contracts let subject to availability of materials.

The Commissioners of Adams County reserve the right to waive any informalities in or to reject any or all bids.

Signed:
CLARENCE C. SMITH
Chief Clerk to the Commissioners.

GRANT OF LETTERS

IN RE: Estate of Edward B. Staley, late of Straban Township, Adams County, Pennsylvania.

Letters of Administration on the estate of Edward B. Staley, late of Straban Township, Adams County, Pennsylvania, having been granted to the undersigned, all persons indebted to the said estate are requested to make payment, and those having claims against it to present the same without delay to

RUSSELL M. SPANGLER,
Adminiistrator,
R. F. D. #4,
Gettysburg, Penna.
Or to his attorneys,
Bulleit & Bulleit,
First National Bank Bldg.,
Gettysburg, Penna.

Japan, before World War II, built up a stockpile of 60 million barrels of crude oil and refined products.

MARKETS

Market prices at the Gettysburg warehouse and the Egg Co-Op Association corrected daily as follows:

Gettysburg Grain-Eggs

EGG PRICES	
Large whites	.54
Large browns	.52
Medium whites	.46
Medium browns	.45
Pullets	.35
Ducks	.39
GRAIN PRICES	
Barley	1.20
Oats	.87

Baltimore Fruit-Poultry

APPLES—Mkt. abt. stdy. Receipts light. Md., Pa., V., N. J., bu. bas. and eastern crts., U. S. 1's (unless otherwise stated). Romes, 2½-in. up, $3.50—4; Golden Delicious, 2¼-in., $3; Winesaps, boxes, 180's and 188's, $4; various varieties, some no grade or size marks, ord. to fair qual. and condition, $1—2.50.

Market about steady. Demand slow. Receipts moderate. Wholesale selling prices, per pound (including commissions), in Baltimore:

FRYERS and BROILERS, 34—36c., mostly around 35c.

FOWL—Colored, 32—33c., few 34½c., some low as 30c.; lightweights, Leghorns, 25—27c.

Baltimore Livestock

CATTLE—200. Slow, but most buyers well supplied from yesterday's ample receipts; representative classes steady with yesterday; scattered small lots common and medium cows of dairy breeding, $13.50—16.50; canners and cutters, $10.50—13.50; shelly canners $10 down; medium and good weighty sausage bulls scarce, quotable $16—17.50; few light and medium weights, $13—15.50.

CALVES—75. Vealers active steady with yesterday; mixed lots good and choice 150-220 pounds largely $21—25; strictly choice, $26; common and medium unevenly, $9—20; culls down to $6.

HOGS—450. Active but 25 cents lower than yesterday on all classes; practical top $26; good and choice 120-140 pounds, $23.50—23.75; 140-160 pounds, $24.75—25; 160-250 pounds, $25.75—26; 250-275 pounds, $24—24.25; 275-300 pounds, $23—23.25; 300-350 pounds, $22—22.25; 350 pounds up, $21—21.25; good and choice sows, $19—19.25, with heavy sows selling considerably lower.

Garbage and swill-fed hogs sold at a discount.

SHEEP—100. Spring lambs thoroughly active, steady with yesterday; mixed lots good and choice 70-90-pound springers, $23.50—24.50; mixed lots medium and good, $19—23; cull and common, $14.50—18; slaughter ewes active, steady; good and choice fresh shorn ewes, $8—8.50; common and medium, $4—7.50.

TOO WELL GUARDED

Seattle (AP)—William Schillers, a service station operator, complained to the sheriff's office about a volunteer watchdog.

A large stray police dog has taken over the job of guarding Schillers' station, and the overzealous volunteer is driving away customers and ruining business.

LEGAL NOTICES

LEGAL NOTICE

Pursuant to the provisions of Acts of Assembly requiring the registration of assumed or fictitious names, notice is hereby given of intention to file in the Office of the Secretary of the Commonwealth of Pennsylvania, at Harrisburg, Pennsylvania, and in the Office of Prothonotary of Adams County, at Gettysburg, Pennsylvania, on June 21, 1947, an application for certificate for the conducting of a business at 231 Hanover Street, Gettysburg, Adams County, Pennsylvania, under the assumed or fictitious name, style or designation of McDermitt Bros. The character of the business so carried on or conducted is Dealer in builders supplies and materials including sand, stone, cement, concrete, concrete blocks, cinder blocks, brick and other items. Contractor for concrete work, trucking and building. The names and addresses of the sole persons owning or interested in said business are Leo F. McDermitt, residence 231 Hanover Street, Gettysburg, Pennsylvania, and Joseph M. McDermitt, residence address 1223 Bridge Street, New Cumberland, Pennsylvania.

J. FRANCIS YAKE, JR.,
Solicitor,
Gettysburg, Pennsylvania.

GRANT OF LETTERS

IN RE: Estate of James M. Staley, late of Straban Township, Adams County, Pennsylvania.

Letters of Administration, c.t.a., on the estate of James M. Staley, late of Straban Township, Adams County, Pennsylvania, having been granted to the undersigned, all persons indebted to the said estate are requested to make payment, and those having claims against it to present the same without delay to

RUSSELL M. SPANGLER,
Administrator, c.t.a.,
R. F. D. #4,
Gettysburg, Penna.
Or to his attorneys,
Bulleit & Bulleit,
First National Bank Bldg.,
Gettysburg, Penna.

THE CLEAN-UP

By Joe Barry

AP Newsfeatures

Chapter 27

Rush stood in the door of his room at 8:30 a.m. and surveyed his army. They were all there. Smoky stretched full length on the bed, Robin at the window, Merwin sitting on the edge of the bed studying a scratch sheet, his lips moving as he read. Duffy sat in the arm chair, his short legs bent over one arm.

"Hy, Rush," said Duffy. "Come in."

"Thanks, Duff," said Rush.

"Nice bed you got here," called Smoky from his supine position. "Got any booze? I'm a man who likes a drink in the morning."

"Right on the dresser. I'm surprised there's any left. Pour your own."

"You're closest, Duff, pour me a large hooker."

Duffy swung his feet to the floor and walked to the dresser. He uncorked the bottle of rye and poured a half inch in a glass.

"I got a bad taste myself. This ought to fix it." He poured the ounce of whiskey down his throat and shook his head. "Rotgut," he said. He put the glass down and reached for the bottle. His hand hovered for a moment over the bottle, wavered, then flew to his collar. A gurgling sound grew deep in his throat. His knees buckled and he fell across the dresser. He retched twice. Then slowly almost deliberately his body tilted a little to the right and folded to the floor.

Rush was at his side kneeling over him before he hit the floor. His hand went inside Duffy's shirt over his heart. He held it there for a long time. Then he stood up very slowly and looked around the room. Every eye was on him. He shook his head slowly.

"Not a sign of heartbeat," he said. "It must have been cyanide." He looked down at Duffy. "Thanks, Duff," he said. "It should have been me. If I hadn't overslept, it would have been me. Nine mornings out of ten I take a slug of whiskey instead of a mouth wash. This morning I was late so I missed. So Duffy gets it."

Robin walked over to the dresser and examined the bottle carefully. He smelled it, poured a little in a glass and looked through it at the light.

"The bottle's half empty, Rush. How'd the stuff get in it?"

Rush shook his head.

"That's what bothers me, Robin. I was drinking out of it last night just before I went to bed. When did you get here?"

Robin looked at Smoky.

"It was about nine-fifteen, wasn't it?"

Smoky nodded.

"Maybe nine-twenty," he said.

"Then there was nobody in the room for three quarters of an hour. You aren't the only guy who can pick locks, Smoky. Also, there're always more keys to hotel rooms." He walked to the phone.

"What're you gonna do, Rush?" asked Smoky.

"Call the cops. We can't hide this one."

He put in a call to police headquarters and asked homicide to send a squad. Then he hung up and turned back to his gang.

"I want you all to scram, one at a time. The cops'll try to hang this one on me and they may make it stick. If you were here they'd toss you in too. I need somebody outside to get some work done on my side. They'll just pick up that bottle, lift my prints and railroad me. I'll need help."

They didn't like it but they recognized the logic of Rush's argument. They slipped out of the room leaving Rush with Duffy. Ten minutes later a hammering on the door announed the law. They ran absolutely true to Rush's predictions. They asked a question or two. Looked at the bottle, at Duffy then at Rush. Inside of five minutes they had handcuffs on Rush and he was out of the room and on his way to a cell. The steel door clanged shut.

They hadn't even booked him. Rush realized that he was buried, incommunicado.

A half a package of cigarettes later the cell door opened and a figure entered the half light of the cell. He sat on the single wooden chair that stood opposite the cot. Rush peered at him through the dimness.

"Hello, Max," he said as he recognized his visitor. "What brings you here?"

Carney lit a huge cigar with great deliberation.

"I came here because I'm scared stiff, Henry." He held up a hand to stop Rush from talking. "Let me finish. I know what you're in town for. You want to run me out. I also know that you're not going around knocking off everybody that gets in your way. You don't operate that way. You got too much to lose and the price isn't high enough to hire your gun. Even a five year old ape could tell that that setup in your hotel room was aimed at you and misfired. But it makes a nice frame. I think they could make it stick with a little help from a friendly judge and a packed jury."

"That's all old stuff, Carney," said Rush. "Get to the new part, about how you're scared stiff."

"Coming up," said Carney. "The only thing left to figure is that somebody else is going around with a fast rod and gunning everybody in sight. The way things are going I figure I'm next. Now I got all kinds of boys working for me, but they're just muscle boys. They do what I tell them and no more. I need somebody to find out who's doing the shooting and stop him before he gets around to me. That's you."

"Me?" asked Rush.

"You. I know you'll run me out of town if you can but I know that you won't gun me down doing it. I'll get you out of this can if you'll find out who's doing the shooting."

"I was working on that when Duffy swallowed the whiskey. I've got a couple of leads. But how are you going to get me out of here?"

Carney laughed.

"I'll tell Hacker to open the door. The rest is up to you. You just walk out."

Rush swung his feet over the edge of the cot.

"Okay, tell Hacker to open the door."

(To be continued)

Bill To Regulate Auto Finance Passes

Harrisburg, June 18 (AP)—A two-year study by a legislative committee of automobile financing in Pennsylvania produced results last night in final passage by the assembly of a bill placing such financing under state regulation.

The legislature sent to the governor the bill placing automobile financing under the State Department of Banking and placing ceilings for charges on time payments at six per cent for new cars, nine per cent for used vehicles two years old or less and 12 per cent for older cars.

Steel Fabricating Plants Are Closed

Pittsburgh, June 18 (AP)—Walkouts of more than 100 CIO-United steelworkers in a demand for the 15-cent-an-hour increase embodied in the "big steel" contract today had closed two steel fabricating plants. Sixty-six production workers were out at the Chaplin-Fulton Manufacturing Co., and 35 at the Minweld Steel Co.

A Chaplin-Fulton spokesman said the firm had offered the union an increase of slightly more than 14 cents an hour, including "fringe issue pay."

Bulky Penal Code Dies But May Be Revived

Harrisburg, June 18 (AP)—A bulky codification of Pennsylvania's penal laws died in the closing day of the assembly's 1947 session but sponsors expressed a hope it would be revived in the 1949 session.

Sen. Arthur Blass (R-Erie), said additional work would be done on the code in the interim and that it would be re-submitted to the 1949 session.

WANTED
WORK FOR PICK-UP BALER
Hay, 9c per bale
Straw, $2.75 per ton
Prompt Service
Brand New Machine
F. FISHER
821 Lincolnway East, Chambersburg

"UNBLOCK" your DIGESTIVE TRACT
And Stop Dosing Your Stomach With Soda and Alkalizers

Don't expect to get real relief from headache, sour stomach, gas and bad breath by taking soda and other alkalizers if the true cause of your trouble is constipation.

In this case, your real trouble is not in the stomach at all. But in the intestinal tract where 80% of your food is digested. And when the lower part gets blocked food may fail to digest properly.

What you want for real relief is something to "unblock" your lower intestinal tract. Something to clean it out effectively—help Nature get back on her feet.

Get Carter's Pills right now. Take as directed. They gently and effectively "unblock" your digestive tract. This permits all 5 of Nature's own digestive juices to mix better with your food. You get genuine relief from indigestion so you can feel really good again. Buy Carter's Pills today. "Unblock" your intestinal tract for real relief from indigestion.

Plumbing and Heating
Prompt Service
Phone Fairfield 10-R-13
Fully Equipped
To Install Radiant Heating
A. W. SNYDER

LITTLE CABS
Center Square Gettysburg, Pa.
Scenic Historic Battlefield Tours
TAXI
Cabs For Hire Day Hour or Trip
Phone 238
Residence 63-X

LOWER'S COUNTRY STORE
WE HAVE IT!
OPEN DAILY
8 A. M. Till 9 P. M.
EXCEPT WED. AT NOON

FORD-WAY LUBRICATION MAKES YOUR CAR RUN BETTER AND LAST LONGER
PLAY SAFE LET US ADJUST YOUR BRAKES WHEN NECESSARY
GENUINE Ford PARTS

YOUR CAR'S SHOWROOM COMPLEXION BRIGHT!

Bring your car to us for all its appearance needs . . . for expert body and fender repairs . . . washing, polishing, waxing and interior cleaning. We'll keep its new-car beauty glowing! Our prices are reasonable.

ADAMS COUNTY MOTORS CORPORATION
Your Friendly Ford Dealer
YORK & LIBERTY STS. PHONE 274 GETTYSBURG, PA.

BLONDIE

SCORCHY SMITH

DONALD DUCK

WARNER BROS.
MAJESTIC
GETTYSBURG

Last Day
Ginger ROGERS
"Magnificent Doll"

Starts Tomorrow
Humphrey BOGART Barbara STANWYCK Alexis SMITH
"The Two Mrs. Carrolls"

WARNER BROS.
STRAND
GETTYSBURG

Last Day
"Kings Row"

Tomorrow
"BORN TO SPEED"
"THREE ON A TICKET"

FOR UNEXCELLED VALUES IN
GOOD USED CARS
See This Latest Selection
1941 Buick Special 4-Door Sedan
1941 Pontiac "6" Sedanette
1941 Packard "6" Convertible Coupe
1941 Plymouth 4-Door Sedan
1940 Pontiac "6" Club Coupe
1940 Studebaker Champion Club Coupe
1939 Buick Special Club Coupe
1939 Dodge 4-Door Sedan
1939 Ford Business Coupe
1938 Chevrolet Convertible Coupe
1937 Terraplane Convertible Coupe
10 Other Good Used Cars

BUY YOUR CAR WITH CONFIDENCE

CARROLL M. ZENTZ
DEALER IN CARS AND TRUCKS
TRADE "My Cars make Good or I do" FINANCE
Open 8:30 A. M. to 9:30 P. M., D.S.T.
Carlisle & Railroad Sts. Phone 242-Z Gettysburg, Pa.

HERE ARE BETTER LOW PRICED
USED CARS FOR SALE
1946 Ford Club Coupe, Radio and Heater
1946 Nash "600" Club Coupe, Heater
1941 Plymouth 4-Door Sedan Special De Luxe
1941 Buick 4-Door Sedan, Radio and Heater
1940 Hudson Coach
1940 Pontiac 4-Door Sedan, Radio and Heater
1940 Plymouth Coupe, Radio and Heater
1941 Oldsmobile "76" Sedan, Heater
1941 Ford Business Coupe
1938 Oldsmobile 4-Door Sedan, Radio and Heater
1939 Buick Coach

We Buy Used Cars and Trucks For Cash
Get Our Price Before You Sell

GLENN L. BREAM
or PAUL R. KNOX
Oldsmobile, Cadillac and G.M.C. Truck Sales & Service
U. S. Rubber Tire Distributor
Open Evenings 100 Buford Avenue
Until 8:30 P. M. Phones 336 or 337

YOUR MONEY MATTERS • YOUR MONEY MATTERS • YOUR MONEY MATTERS • YOUR MONEY MATTERS

Before You Invest
... INVESTIGATE

A SIGN of these times is the flood of "get rich quick" investments on the market. Watch your step. Before you take money out of the bank or cash in savings bonds to make investments, *investigate*. We'll be glad to help you with advice, if you wish.

The Bendersville National Bank
Bendersville, Pennsylvania
Member Federal Deposit Insurance Corporation

LOANS by PHONE
CASH LOANED FOR ANY PURPOSE!
All you do is telephone us when you need a loan and then come in for the money. You can borrow on your signature, your car, or furniture. You get the cash promptly ... no embarrassment ... all strictly confidential. Call today!
CONVENIENT TERMS—FAST SERVICE
THRIFT-PLAN
OF PENNA., INC.
Weaver Bldg. — Gettysburg, Pa.
Just Call 610

FREE HEARING CLINIC
at
Hotel Eberhart, Gettysburg, Pa.
Friday, June 20 — 2 to 8 P. M.
Special Showing — See It Now!

IT'S LIKE AN ELECTRIC BULB COMPARED TO AN OIL LAMP AND WHAT HEARING POWER!
WHAT A THRILL TO WEAR SUCH A TINY HEARING AID!
THE NEW Acousticon Imperial
UNLIKE ANY OTHER HEARING INSTRUMENT
A battery-contained all-in-one instrument almost as thin as a fountain pen and only about half its length! Amazing Power! Velvet-smooth tone!
A WORLD-WIDE SERVICE by the World's First and Oldest Manufacturer of Electrical Hearing Aids
Acousticon INTERNATIONAL
Come In
- Personal and Private Demonstration
- Batteries and Service For All Makes

Acousticon-DeHart Co.
18 N. Third St. Harrisburg, Pa.

TIME
IS
RUNNING OUT
Take Advantage of Peak Prices
Sell Your Car Now!
We Buy Any Year or Make
1947 and 1946 Cars
We Pay
CASH!

Need A Car?
"A Whole Lot"
Of Beautiful Cars
Every One a Bargain
1936's to 1947's
All '47s Less Than 50 Miles
Finance If Necessary

GETTYSBURG MOTORS
Lot York and 6th Street, Opposite Furniture Factory
Glenn C. Bream PLYMOUTH CHRYSLER
INTERNATIONAL SALES & SERVICE
TELEPHONES 88-Y, 484 AND 412

CORDLEY WATER COOLERS
For Office or Factory
GOOD YEAR TIRES
Electric
DOOR CHIMES
Service Supply Company
Edw. L. Culver, Mgr.
17-21 York St. Phone 697 GETTYSBURG, PA.

QUART SIZE BERRY BOXES
$2.00 A Hundred
Regular and Wide-Mouth Glass Jars
PRESSURE COOKERS
GETTYSBURG HARDWARE STORE
BALTIMORE STREET

PUBLIC SALE
Of Valuable Real Estate
SATURDAY, JUNE 21, 1947

By virtue of a resolution of the undersigned Board of School Directors of Mount Joy township, there will be offered at public sale on the respective premises the following:

TRACT NO. 1: At 1:30 O'CLOCK P. M., D.S.T.
On the premises known as "Fair View School House" in Mount Joy township aforesaid, being on the public road leading from the Gettysburg-Littlestown state highway (at or near Shoemaker Bulk Gas Station) to the Bonneauville-Littlestown state highway, improved with a frame building (Fair View School), which has a metal roof, and outbuildings, all in good condition. Lot is over 100x200 feet.

TRACT NO. 2: AT 2:30 O'CLOCK P. M., D.S.T.
On the premises known as "Edge Grove School House" sometimes known as "Spangler's School House" in Mount Joy township aforesaid, being on the public road leading from the Taneytown-Gettysburg state highway (near the Naill farm) to another public road at or near the Frank Waybright farm, improved with a frame building (Edge Grove school, also known as Spangler's school) which has a metal roof, and outbuildings, all in good condition. Electricity is available as pole is on premises. Lot is over 100x 200 feet.

The above buildings are at fine locations and would be very adaptable and convertible for homes. The lot in each case is in ample size and are somewhat larger than the above dimensions.

At the same time and place some used school furniture and equipment will be offered at public auction.

The terms and conditions of the sale will be made known at the time thereof by the undersigned.

BOARD OF SCHOOL DIRECTORS,
MOUNT JOY TOWNSHIP SCHOOL DISTRICT
ADAMS COUNTY, PENNA.

Edwin Benner, Auctioneer
J. F. Yake, Jr., Attorney.

New Oxford

New Oxford.—Mr. and Mrs. John C. Hoffnagle, Jr., who were married two weeks ago and have returned from their wedding trip, were guests of honor recently at the home of his mother, Mrs. Nellie Hoffnagle. Other guests included Mr. and Mrs. Harry Glessner and Mr. and Mrs. Earl Colestock and daughter, Joyce, Hanover; and Miss Angela Myers, Bonneauville. The bride is the former Miss Julia A. Colestock, Hanover.

Mrs. Norbert Lingg entertained fellow members of the Always Faithful class of the First Lutheran church during the week at her home. Mrs. John Duttera was her co-hostess.

Nicholas, 9-year-old son of Mr. and Mrs. Bernard A. Wagner, York, has been visiting his grandmother, Mrs. Ambrose A. Wagner, and family, who have reopened their Dicks' dam cottage to make their home there for another summer.

Mr. and Mrs. William J. Bennett and infant son, William, Jr., have returned to the home of her father, Joseph J. Todt, near town, after spending some time with Mr. Bennett's parents, Mr. and Mrs. John F. Bennett, Hanover, where the younger Mrs. Bennett was taken after her discharge from the Hanover hospital where her baby was born May 17.

Local Boy Scouts, recently conducted another drive to collect old papers, magazines, etc., from townspeople.

Lester A. Kaiser, who recently purchased the John C. Myers lot at the west end of town, ns preparing to erect a brick bungalow there.

Richard Hoffnagle has been quite ill at his home.

"Tee-Bone and His Log Cabin Boys," well known entertainers; the Brodbecks band and the band of the local high school have been invited to furnish music on the three evenings of the local fire company's sixtieth anniversary carnival being prepared for Thursday, Friday and Saturday, July 10, 11, 12. In addition to music, other entertainments and varieties of refreshments will be features of the carnival in observance of the sixtieth anniversary of the institution of this volunteer fire company. Emory L. Hammer is chairman of the arrangements committee; other committeemen are: R. E. Crouse, Joseph Kaiser, Thomas D. O'Brien, Eugene Overbaugh and Richard U. Smith.

Mrs. Raymond Whisler with her children have arrived from their Middletown home to spend some time with her mother, Mrs. Edna Beale with whom the Whislers formerly made their home.

The word stadium originally meant a certain type of race, run by the Romans, and later meant the place where races took place.

2274
SIZES
12 - 44

The shirtwaist you've been waiting for—with the new skirt fullness to give added ease and comfort! What's more it has your favorite cap sleeves and convertible neckline, too. Smart saddle stitching will add the right note of individuality.

No 2274 is cut in sizes 12, 14, 16, 18, 20, 36, 38, 40, 42, and 44. Size 36 requires 4 yds. 35-in.

Send 20c for PATTERN, which includes complete sewing guide. Print your Name, Address and Style Number plainly. Be sure to state size you wish. Include postal unit or zone number in your address.

In the BOOK OF FASHION for Summer you'll find wonderful wearable clothes to make for that vacation—such pretty togs they'll make it a gala year. A 36-page book printed in rotogravure with over 150 styles for all ages. Send now for your copy, price just 15 cents plus 2 cents for mailing.

Address: Pattern Department, The Gettysburg Times, 121 W. 19th St., New York 11, N. Y.

PUBLIC SALE
SATURDAY, JUNE 28, 1947

The undersigned, intending to quit housekeeping, will offer for public sale at 103 South Washington street, Gettysburg, Pa., the following:

Dining room table, half-dozen chairs, kitchen cabinet, two ice refrigerators, kitchen range, gas range, 10-plate stove, brass bed, two Simmons beds, two double bed mattresses, day bed, library table, Singer sewing machine, Victrola and records, two antique clocks, four odd chairs, two mahogany rockers, two porch rockers, electric heater, electric fan, lot of lamps, Cogswell chair, davenport, reed chair, Duplex electric cooker, portable gas ovens, music cabinet, mahogany stand, wash stand, bird cages, matting, linoleum, Brussels, rug, 9x12; Noll fibre rug, 9x12; Wilton rug, umbrella stand, antique English ironstone china dinner and tea set about 70 years old; dishes and glassware, pictures, kitchen utensils, old fashioned irons, lawn mower, folding chair, books. Many articles too numerous to mention.

Terms will be made known on day of sale.

Sale will begin promptly at 1:3 P. M., Daylight Saving Time.

J. A. TAWNEY.
Auctioneer, Clair Slaybaugh.

Lowe Brothers
HIGH STANDARD
HOUSE PAINT
The STYLE TESTED* Colors of High Standard House Paint are in keeping with the latest in color trends! High Standard is outstanding for exterior use because it has good body, extreme durability, unusual covering capacity, brilliance and color permanence. It requires fewer gallons and gives more years of wear—because it covers *solidly* more square feet of surface per gallon.

GETTYSBURG
HARDWARE STORE
Baltimore Street

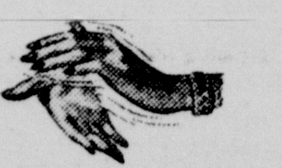

Why the applause?

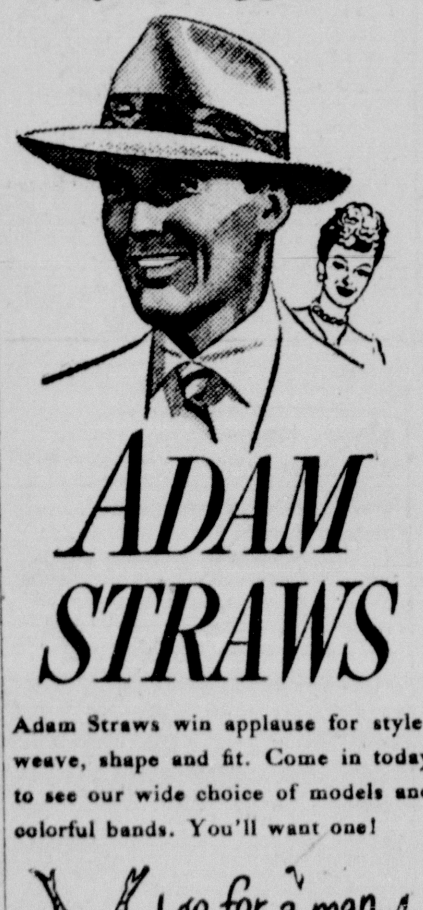

ADAM
STRAWS
Adam Straws win applause for style, weave, shape and fit. Come in today to see our wide choice of models and colorful bands. You'll want one!

LIPPY'S
Tailors and Haberdashers
Chambersburg St., Gettysburg, Pa.

WHITNEY
BABY CARRIAGES

The baby carriage that turns corners automatically. You can make even a right angle turn without lifting the front of the carriage.
The new Whitney Steer-O-Matic wheels turn with finger-tip guidance.
WENTZ'S
"Serving You Since '22"
121 Baltimore Street Gettysburg, Pa.

EVERYBODY
OUT!
BINGO
Thursday, June 19th
Drawing, Friday, June 20th
AT ENGINE HOUSE
Nice Prizes To Be Given
To our county friends: Please send in your cards, we are always ready to help you when needed.
GETTYSBURG FIRE CO.

Flowers
FOR THE LOVELY BRIDE
From the smallest informal gathering to the largest wedding we will be pleased to suggest and consult with you on the correct floral decorations to meet your budget.

The Original Touch
which will make your wedding an outstanding event can be yours.
We Will Be Delighted To Have You Call At Your Convenience - - -
Without Any Obligation
WAYSIDE FLOWER SHOP
PHONE 629 425 SO. WASHINGTON ST.